



June 20, 2026

To,

The Listing Department
National Stock Exchange of India Ltd.
Exchange Plaza,
Plot No. C/1, G- Block,
Bandra Kurla Complex,
Bandra (East), Mumbai- 400051.

The Listing Department
BSE Limited
Phiroze Jeejeebhoy Towers, Dalal Street,
Mumbai- 400001

Scrip Symbol “MINDSPACE” (Units)

Unit Scrip Code: “543217”

Scrip Codes “974075”, “974882”, “975068”, “975537”, “975654”, “975763”, “976198”, “976691”, “977043”, “977120”, “977297”, “977350”, “977614” and “977771” (Non-Convertible Debentures) and Scrip Code “729884”, “731549” and “731581” (Commercial Papers)

Subject: Intimation regarding credit rating of Mindspace Business Parks REIT

Dear Sir/Madam,

Pursuant to the provisions of Regulation 23(5) of the Securities and Exchange Board of India (Real Estate Investment Trusts) Regulations, 2014 read with SEBI Master Circular No. SEBI/HO/DDHS/DDHS-PoD/P/CIR/2025/0000000137 dated October 15, 2025, and Regulation 51(2) of the Securities and Exchange Board of India (Listing Obligations and Disclosure Requirements) Regulations, 2015, we wish to inform you that Mindspace Business Parks REIT has received the following credit ratings from CRISIL Limited and ICRA Limited:

Name of the Credit Rating Agency	Particulars	Size of the Issue (Crore)	Rating and Outlook
CRISIL Limited	Issuer Rating	-	CRISIL AAA/ Stable (reaffirmed)
	Non-convertible debentures	INR 30	CRISIL AAA/ Stable (reaffirmed)
	Non-convertible debentures	INR 40	CRISIL AAA/ Stable (reaffirmed)
	Non-convertible debentures	INR 50	CRISIL AAA/ Stable (reaffirmed)
	Non-convertible debentures	INR 100	CRISIL AAA/ Stable (reaffirmed)
	Non-convertible debentures	INR 100	CRISIL AAA/ Stable (reaffirmed)
	Non-convertible debentures	INR 150	CRISIL AAA/ Stable (reaffirmed)
	Non-convertible debentures	INR 175	CRISIL AAA/ Stable (reaffirmed)
	Non-convertible debentures	INR 200	CRISIL AAA/ Stable (reaffirmed)
	Non-convertible debentures	INR 225	CRISIL AAA/ Stable (reaffirmed)
	Non-convertible debentures	INR 450	CRISIL AAA/ Stable (reaffirmed)
	Non-convertible debentures	INR 500	CRISIL AAA/ Stable (reaffirmed)
	Non-convertible debentures	INR 500	CRISIL AAA/ Stable (reaffirmed)
	Non-convertible debentures	INR 500	CRISIL AAA/ Stable (reaffirmed)
	Non-convertible debentures	INR 550	ICRA AAA/ Stable (Withdrawn since the instrument has been fully redeemed)
Non-convertible debentures	INR 570	CRISIL AAA/ Stable (reaffirmed)	
Non-convertible debentures	INR 800	CRISIL AAA/ Stable (reaffirmed)	

K Raheja Corp Investment Managers Private Limited

(acting as the Manager to Mindspace Business Parks REIT)

Corporate Identification Number (CIN): U68200MH2023PTC406104

Regd. Office: Raheja Tower, C-30, Block ‘G’, Bandra Kurla Complex, Bandra (E), Mumbai – 400 051

Phone: +91 – 22- 2656 4000 | www.mindspacereit.com | reitcompliance@mindspacereit.com



	Non-convertible debentures	INR 1200	CRISIL AAA/ Stable (reaffirmed)
	Commercial Paper^	INR 3000	CRISIL A1+ (reaffirmed)
ICRA Limited	Issuer Rating	-	ICRA AAA/ Stable (reaffirmed)
	Non-Convertible Debenture	INR 7,600	ICRA AAA/ Stable (reaffirmed)
	Non-Convertible Debenture*	-	ICRA AAA/ Stable (Reaffirmed and withdrawn)
	Proposed Non-convertible Debenture	INR 890	ICRA AAA/ Stable (reaffirmed)
	Commercial Paper^	INR 3,000	ICRA A1+ (Reaffirmed/assigned for enhanced amount)

^enhanced from INR 2,500 crores to INR 3000 crores.

**INR 550 crore of Non-Convertible Debenture has been reaffirmed and withdrawn.*

We enclose herewith the rating letters and rating rationale of CRISIL Limited and ICRA Limited dated June 19, 2026, for your information and records.

Request you to take the same on record.

Thanking you.

Yours faithfully,

**For and on behalf of K Raheja Corp Investment Managers Private Limited
(acting as the Manager to Mindspace Business Parks REIT)**

**Mridul Gupta
Company Secretary and Compliance Officer**

Encl.: as above

RL/MIBPKR/398547/CCR/0626/150784/114887534
June 19, 2026



Ms. Preeti Chheda
Chief Financial Officer
MindSpace Business Parks REIT (MindSpace REIT)
Plot No C, 30, G Block Road, G Block, BKC,
Mumbai City - 400051
9920784726

Dear Ms. Preeti Chheda,

Re: Review of Crisil Corporate Credit Rating for MindSpace Business Parks REIT (MindSpace REIT)

All ratings assigned by Crisil Ratings are kept under continuous surveillance and review.

Crisil Ratings has, after due consideration, reaffirmed its Crisil AAA/Stable (pronounced as Crisil triple A rating with Stable outlook) rating to MindSpace Business Parks REIT (MindSpace REIT). Securities with this rating are considered to have the highest degree of safety regarding timely servicing of financial obligations. Such securities carry lowest credit risk..

As per our Rating Agreement, Crisil Ratings would disseminate the rating through its publications and other media, and keep the rating under surveillance. Crisil Ratings reserves the right to withdraw, or revise the rating at any time, on the basis of new information, or unavailability of information, or other circumstances which Crisil Ratings believes may have an impact on the rating. Please visit www.Crisilratings.com and search with the name of the rated entity to access the latest rating/s.

Crisil Ratings' products / activities or ratings of instruments other than 'securities that are listed or proposed to be listed' may fall under the purview of financial sector regulators (FSRs) other than SEBI. In respect of such products / activities or ratings (under the purview of other FSRs such as Reserve Bank of India (RBI), Ministry of Corporate Affairs (MCA), Insurance Regulatory and Development Authority of India (IRDAI), among others), the grievance / dispute redressal and investor protection mechanisms available under SEBI regulations shall not be applicable. A list of products/activities or ratings of instruments falling under the purview of various FSRs along with the names of respective FSRs has been duly disclosed by Crisil Ratings on its website.

A link to the same has been provided below for ready reference:

<https://www.Crisilratings.com/en/home/our-business/ratings/regulatory-disclosures/list-of-activities-instruments-and-names-of-regulators.html>

Should you require any clarifications, please feel free to contact us.

With warm regards,

Yours sincerely,

PRANAV SHANDIL
Associate Director - Crisil Ratings

Nivedita Shibu
Director - Crisil Ratings



Disclaimer: A rating by Crisil Ratings reflects Crisil Ratings' current opinion on the likelihood of timely payment of the obligations under the rated instrument, and does not constitute an audit of the rated entity by Crisil Ratings. Our ratings are based on information provided by the issuer or obtained by Crisil Ratings from sources it considers reliable. Crisil Ratings does not guarantee the completeness or accuracy of the information on which the rating is based. A rating by Crisil Ratings is not a recommendation to buy / sell or hold the rated instrument; it does not comment on the market price or suitability for a particular investor. Crisil Ratings has a practice of keeping all its ratings under surveillance and ratings are revised as and when circumstances so warrant. Crisil Ratings is not responsible for any errors and especially states that it has no financial liability whatsoever to the subscribers / users / transmitters / distributors of its ratings. Crisil Ratings' criteria are available without charge to the public on the web site, www.Crisilratings.com. Crisil Ratings or its associates may have other commercial transactions with the company/entity. For the latest rating information on any instrument of any company rated by Crisil Ratings, please visit www.Crisilratings.com or contact Customer Service Helpdesk at Crisilratingdesk@Crisil.com or at 1800-267-3850.

Annexure: List of instruments and names of regulators of the instruments

As required by SEBI CRA Circular dated Feb 10, 2026, a list of activities or instruments falling under the purview of various FSRs, along with the names of respective FSRs, is being disclosed below:

A. Rating activities

Sr. No.	Instrument / activity Name	Regulator of the instruments
1	Listed/Proposed to be listed bonds/debentures/preference share (all securities)	SEBI
2	Unlisted/Proposed to be unlisted Bonds/Debentures/ Preference share (all securities)	MCA
3	Listed PTCs / Securitisation Notes (originated by entities regulated by RBI)*	SEBI
4	Listed PTCs / Securitisation Notes (originated by entities not regulated by RBI)*	SEBI
5	Unlisted PTCs / Securitisation Notes (originated by entities regulated by RBI)*	RBI
6	Listed Commercial Paper and NCDs with original maturity less than 1 year	RBI
7	Unlisted Commercial Paper and NCDs with original maturity less than 1 year	RBI
8	Loan Facilities (Fund/Non-Fund Based) from Bank/NBFCs/NHB/FIs ^	RBI
9	External Commercial Borrowings and other similar borrowings	RBI
10	Certificates of Deposit	RBI
11	Fixed Deposits raised by NBFC's, Banks, HFCs, Fis	RBI
12	Fixed Deposits raised by corporates other than NBFCs, Banks, HFCs, Fis	MCA
13	Inter Corporate Deposits/Loans extended by Corporates	MCA
14	Borrowing programme ~	-
15	Issuer Ratings #	-
16	Credit Ratings for Capital Protection Oriented Schemes (by Mutual Funds and AIFs)	SEBI
17	Credit quality ratings (CQRs) for Mutual Fund Schemes and Schemes of AIFs	SEBI
18	Listed Security Receipts	SEBI
19	Unlisted Security Receipts	RBI
20	Independent Credit Evaluation (ICE)	RBI
21	Expected Loss Ratings (for Loan Facilities (Fund/Non-Fund Based) from Bank/NBFCs/NHB/Fis)	RBI
22	Expected Loss Ratings (Listed/Proposed to be listed bonds/debentures/preference share (all securities))	SEBI
23	Expected Loss Ratings (Unlisted/Proposed to be unlisted Bonds/Debentures/ Preference share (all securities))	MCA
24	Unlisted PTCs / Securitisation Notes (originated by entities not regulated by RBI) *	Investor-side regulator such as IRDAI, PFRDA @

* Includes securitisation transactions involving assignee payout, acquirer's payout.

~ The rated instrument may involve issuance of different instruments such as debt securities (listed or otherwise), bank loans, commercial paper (listed or otherwise), etc. The regulator of the instrument may accordingly be SEBI, RBI or MCA and can only be determined upon issuance. In PRs subsequent to issuance(s), Crisil Ratings Limited shall separately capture the rated quantum details along with names of respective regulators.

^ Includes bank facilities such as liquidity facility, second loss facility that are part of securitisation transactions.

There is no instrument being rated and hence, Regulator of the Instrument is not applicable. The rating scale and definitions are being followed as stipulated in SEBI Master Circular for CRAs.

@ These ratings were assigned during regulatory regime prior to introduction of SEBI CRA Circular dated Feb 10, 2026 and the investor side regulators have accordingly been included.

Note: Kindly note that for activities or instruments falling under the purview of FSRs other than SEBI, the grievance/dispute redressal mechanisms and investor protection mechanisms provided by SEBI shall not be available.

Disclaimer: A rating by Crisil Ratings reflects Crisil Ratings' current opinion on the likelihood of timely payment of the obligations under the rated instrument, and does not constitute an audit of the rated entity by Crisil Ratings. Our ratings are based on information provided by the issuer or obtained by Crisil Ratings from sources it considers reliable. Crisil Ratings does not guarantee the completeness or accuracy of the information on which the rating is based. A rating by Crisil Ratings is not a recommendation to buy / sell or hold the rated instrument; it does not comment on the market price or suitability for a particular investor. Crisil Ratings has a practice of keeping all its ratings under surveillance and ratings are revised as and when circumstances so warrant. Crisil Ratings is not responsible for any errors and especially states that it has no financial liability whatsoever to the subscribers / users / transmitters / distributors of its ratings. Crisil Ratings' criteria are available without charge to the public on the web site, www.Crisilratings.com. Crisil Ratings or its associates may have other commercial transactions with the company/entity. For the latest rating information on any instrument of any company rated by Crisil Ratings, please visit www.Crisilratings.com or contact Customer Service Helpdesk at Crisilratingdesk@Crisil.com or at 1800-267-3850.

RL/MIBPKR/398547/CP/0626/150754

June 19, 2026

Ms. Preeti Chheda
Chief Financial Officer
MindSpace Business Parks REIT (MindSpace REIT)
Plot No C, 30, G Block Road,
G Block, BKC,
Mumbai City - 400051
9920784726



Dear Ms. Preeti Chheda,

Re: Review of Crisil Rating on the Rs.3000 Crore (Enhanced from Rs.2500 Crore) Commercial Paper of MindSpace Business Parks REIT (MindSpace REIT)

All ratings assigned by Crisil Ratings are kept under continuous surveillance and review.

Crisil Ratings has, after due consideration, reaffirmed its Crisil A1+ (pronounced as Crisil A one plus rating) rating on the captioned debt instrument. Securities with this rating are considered to have very strong degree of safety regarding timely payment of financial obligations. Such securities carry lowest credit risk.

For the purpose of issuance of captioned commercial paper programme, this letter is valid for 60 calendar days from the date of the letter. In the event of your company not placing the above programme within this period, or in the event of any change in the size/structure of your proposed issue, the rating shall have to be reviewed and a letter of revalidation shall have to be issued to you. Once the instrument is issued, the above rating is valid (unless revised) throughout the life of the captioned Commercial Paper Programme with a maximum maturity of one year.

As per our Rating Agreement, Crisil Ratings would disseminate the rating through its publications and other media, and keep the rating under surveillance for the life of the instrument. Crisil Ratings reserves the right to withdraw or revise the ratings assigned to the captioned instrument at any time, on the basis of new information, or unavailability of information or other circumstances, which Crisil Ratings believes, may have an impact on the rating. Please visit www.crisilratings.com and search with the name of the rated entity to access the latest rating/s.

Crisil Ratings' products / activities or ratings of instruments other than 'securities that are listed or proposed to be listed' may fall under the purview of financial sector regulators (FSRs) other than SEBI. In respect of such products / activities or ratings (under the purview of other FSRs such as Reserve Bank of India (RBI), Ministry of Corporate Affairs (MCA), Insurance Regulatory and Development Authority of India (IRDAI), among others), the grievance / dispute redressal and investor protection mechanisms available under SEBI regulations shall not be applicable. A list of products/activities or ratings of instruments falling under the purview of various FSRs along with the names of respective FSRs has been duly disclosed by Crisil Ratings on its website.

A link to the same has been provided below for ready reference:

<https://www.crisilratings.com/en/home/our-business/ratings/regulatory-disclosures/list-of-activities-instruments-and-names-of-regulators.html>

Should you require any clarification, please feel free to get in touch with us.

With warm regards,

Yours sincerely,

PRANAV SHANDIL
Associate Director - Crisil Ratings

Nivedita Shibu
Director - Crisil Ratings



Disclaimer: A rating by Crisil Ratings reflects Crisil Ratings' current opinion on the likelihood of timely payment of the obligations under the rated instrument, and does not constitute an audit of the rated entity by Crisil Ratings. Our ratings are based on information provided by the issuer or obtained by Crisil Ratings from sources it considers reliable. Crisil Ratings does not guarantee the completeness or accuracy of the information on which the rating is based. A rating by Crisil Ratings is not a recommendation to buy / sell or hold the rated instrument; it does not comment on the market price or suitability for a particular investor. Crisil Ratings has a practice of keeping all its ratings under surveillance and ratings are revised as and when circumstances so warrant. Crisil Ratings is not responsible for any errors and especially states that it has no financial liability whatsoever to the subscribers / users / transmitters / distributors of its ratings. Crisil Ratings' criteria are available without charge to the public on the web site, www.crisilratings.com. Crisil Ratings or its associates may have other commercial transactions with the company/entity. For the latest rating information on any instrument of any company rated by Crisil Ratings, please visit www.crisilratings.com or contact Customer Service Helpdesk at Crisilratingdesk@crisil.com or at 1800-267-3850

Annexure: List of instruments and names of regulators of the instruments

As required by SEBI CRA Circular dated Feb 10, 2026, a list of activities or instruments falling under the purview of various FSRs, along with the names of respective FSRs, is being disclosed below:

A. Rating activities

Sr. No.	Instrument / activity Name	Regulator of the instruments
1	Listed/Proposed to be listed bonds/debentures/preference share (all securities)	SEBI
2	Unlisted/Proposed to be unlisted Bonds/Debentures/ Preference share (all securities)	MCA
3	Listed PTCs / Securitisation Notes (originated by entities regulated by RBI)*	SEBI
4	Listed PTCs / Securitisation Notes (originated by entities not regulated by RBI)*	SEBI
5	Unlisted PTCs / Securitisation Notes (originated by entities regulated by RBI)*	RBI
6	Listed Commercial Paper and NCDs with original maturity less than 1 year	RBI
7	Unlisted Commercial Paper and NCDs with original maturity less than 1 year	RBI
8	Loan Facilities (Fund/Non-Fund Based) from Bank/NBFCs/NHB/FIs ^	RBI
9	External Commercial Borrowings and other similar borrowings	RBI
10	Certificates of Deposit	RBI
11	Fixed Deposits raised by NBFC's, Banks, HFCs, Fis	RBI
12	Fixed Deposits raised by corporates other than NBFCs, Banks, HFCs, FIs	MCA
13	Inter Corporate Deposits/Loans extended by Corporates	MCA
14	Borrowing programme ~	-
15	Issuer Ratings #	-
16	Credit Ratings for Capital Protection Oriented Schemes (by Mutual Funds and AIFs)	SEBI
17	Credit quality ratings (CQRs) for Mutual Fund Schemes and Schemes of AIFs	SEBI
18	Listed Security Receipts	SEBI
19	Unlisted Security Receipts	RBI
20	Independent Credit Evaluation (ICE)	RBI
21	Expected Loss Ratings (for Loan Facilities (Fund/Non-Fund Based) from Bank/NBFCs/NHB/Fis)	RBI
22	Expected Loss Ratings (Listed/Proposed to be listed bonds/debentures/preference share (all securities))	SEBI
23	Expected Loss Ratings (Unlisted/Proposed to be unlisted Bonds/Debentures/ Preference share (all securities))	MCA
24	Unlisted PTCs / Securitisation Notes (originated by entities not regulated by RBI) *	Investor-side regulator such as IRDAI, PFRDA @

* Includes securitisation transactions involving assignee payout, acquirer's payout.

~ The rated instrument may involve issuance of different instruments such as debt securities (listed or otherwise), bank loans, commercial paper (listed or otherwise), etc. The regulator of the instrument may accordingly be SEBI, RBI or MCA and can only be determined upon issuance. In PRs subsequent to issuance(s), Crisil Ratings Limited shall separately capture the rated quantum details along with names of respective regulators.

^ Includes bank facilities such as liquidity facility, second loss facility that are part of securitisation transactions.

There is no instrument being rated and hence, Regulator of the Instrument is not applicable. The rating scale and definitions are being followed as stipulated in SEBI Master Circular for CRAs.

@ These ratings were assigned during regulatory regime prior to introduction of SEBI CRA Circular dated Feb 10, 2026 and the investor side regulators have accordingly been included.

Disclaimer: A rating by Crisil Ratings reflects Crisil Ratings' current opinion on the likelihood of timely payment of the obligations under the rated instrument, and does not constitute an audit of the rated entity by Crisil Ratings. Our ratings are based on information provided by the issuer or obtained by Crisil Ratings from sources it considers reliable. Crisil Ratings does not guarantee the completeness or accuracy of the information on which the rating is based. A rating by Crisil Ratings is not a recommendation to buy / sell or hold the rated instrument; it does not comment on the market price or suitability for a particular investor. Crisil Ratings has a practice of keeping all its ratings under surveillance and ratings are revised as and when circumstances so warrant. Crisil Ratings is not responsible for any errors and especially states that it has no financial liability whatsoever to the subscribers / users / transmitters / distributors of its ratings. Crisil Ratings' criteria are available without charge to the public on the web site, www.crisilratings.com. Crisil Ratings or its associates may have other commercial transactions with the company/entity. For the latest rating information on any instrument of any company rated by Crisil Ratings, please visit www.crisilratings.com or contact Customer Service Helpdesk at Crisilratingdesk@crisil.com or at 1800-267-3850

Note: Kindly note that for activities or instruments falling under the purview of FSRs other than SEBI, the grievance/dispute redressal mechanisms and investor protection mechanisms provided by SEBI shall not be available.

Disclaimer: A rating by Crisil Ratings reflects Crisil Ratings' current opinion on the likelihood of timely payment of the obligations under the rated instrument, and does not constitute an audit of the rated entity by Crisil Ratings. Our ratings are based on information provided by the issuer or obtained by Crisil Ratings from sources it considers reliable. Crisil Ratings does not guarantee the completeness or accuracy of the information on which the rating is based. A rating by Crisil Ratings is not a recommendation to buy / sell or hold the rated instrument; it does not comment on the market price or suitability for a particular investor. Crisil Ratings has a practice of keeping all its ratings under surveillance and ratings are revised as and when circumstances so warrant. Crisil Ratings is not responsible for any errors and especially states that it has no financial liability whatsoever to the subscribers / users / transmitters / distributors of its ratings. Crisil Ratings' criteria are available without charge to the public on the web site, www.crisilratings.com. Crisil Ratings or its associates may have other commercial transactions with the company/entity. For the latest rating information on any instrument of any company rated by Crisil Ratings, please visit www.crisilratings.com or contact Customer Service Helpdesk at Crisilratingdesk@crisil.com or at 1800-267-3850

RL/MIBPKR/398547/NCD/0626/150770/168554637
June 19, 2026

Ms. Preeti Chheda
Chief Financial Officer
Mindspace Business Parks REIT (Mindspace REIT)
Plot No C, 30, G Block Road, G Block, BKC,
Mumbai City - 400051
9920784726



Dear Ms. Preeti Chheda,

Re: Review of Crisil Rating on the Rs.1200 Crore Non Convertible Debentures of Mindspace Business Parks REIT (Mindspace REIT)

All ratings assigned by Crisil Ratings are kept under continuous surveillance and review.

Crisil Ratings has, after due consideration, reaffirmed its Crisil AAA/Stable (pronounced as Crisil triple A rating with Stable outlook) rating on the captioned debt instrument. Securities with this rating are considered to have the highest degree of safety regarding timely servicing of financial obligations. Such securities carry lowest credit risk.

In the event of your company not making the issue within a period of 180 days from the above date, or in the event of any change in the size or structure of your proposed issue, a fresh letter of revalidation from Crisil Ratings will be necessary.

As per our Rating Agreement, Crisil Ratings would disseminate the rating along with outlook through its publications and other media, and keep the rating along with outlook under surveillance for the life of the instrument. Crisil Ratings reserves the right to withdraw, or revise the rating / outlook assigned to the captioned instrument at any time, on the basis of new information, or unavailability of information, or other circumstances which Crisil Ratings believes may have an impact on the rating. Please visit www.crisilratings.com and search with the name of the rated entity to access the latest rating/s.

As per SEBI circular (reference number: CIR/IMD/DF/17/2013; dated October 22, 2013) on centralized database for corporate bonds/debentures, you are required to provide international securities identification number (ISIN; along with the reference number and the date of the rating letter) of all bond/debenture issuances made against this rating letter to us. The circular also requires you to share this information with us within 2 days after the allotment of the ISIN. We request you to mail us all the necessary and relevant information at debtissue@crisil.com. This will enable Crisil Ratings to verify and confirm to the depositories, including NSDL and CDSL, the ISIN details of debt rated by us, as required by SEBI. Feel free to contact us at debtissue@crisil.com for any clarification you may need.

Crisil Ratings' products / activities or ratings of instruments other than 'securities that are listed or proposed to be listed' may fall under the purview of financial sector regulators (FSRs) other than SEBI. In respect of such products / activities or ratings (under the purview of other FSRs such as Reserve Bank of India (RBI), Ministry of Corporate Affairs (MCA), Insurance Regulatory and Development Authority of India (IRDAI), among others), the grievance / dispute redressal and investor protection mechanisms available under SEBI regulations shall not be applicable. A list of products/activities or ratings of instruments falling under the purview of various FSRs along with the names of respective FSRs has been duly disclosed by Crisil Ratings on its website.

A link to the same has been provided below for ready reference:

<https://www.crisilratings.com/en/home/our-business/ratings/regulatory-disclosures/list-of-activities-instruments-and-names-of-regulators.html>



Should you require any clarification, please feel free to get in touch with us.

With warm regards,

Disclaimer: A rating by Crisil Ratings reflects Crisil Ratings' current opinion on the likelihood of timely payment of the obligations under the rated instrument, and does not constitute an audit of the rated entity by Crisil Ratings. Our ratings are based on information provided by the issuer or obtained by Crisil Ratings from sources it considers reliable. Crisil Ratings does not guarantee the completeness or accuracy of the information on which the rating is based. A rating by Crisil Ratings is not a recommendation to buy / sell or hold the rated instrument; it does not comment on the market price or suitability for a particular investor. Crisil Ratings has a practice of keeping all its ratings under surveillance and ratings are revised as and when circumstances so warrant. Crisil Ratings is not responsible for any errors and especially states that it has no financial liability whatsoever to the subscribers / users / transmitters / distributors of its ratings. Crisil Ratings' criteria are available without charge to the public on the web site, www.crisilratings.com. Crisil Ratings or its associates may have other commercial transactions with the company/entity. For the latest rating information on any instrument of any company rated by Crisil Ratings, please visit www.crisilratings.com or contact Customer Service Helpdesk at Crisilratingdesk@crisil.com or at 1800-267-3850

Yours sincerely,



PRANAV SHANDIL
Associate Director - Crisil Ratings



Nivedita Shibu
Director - Crisil Ratings

Annexure: List of instruments and names of regulators of the instruments

As required by SEBI CRA Circular dated Feb 10, 2026, a list of activities or instruments falling under the purview of various FSRs, along with the names of respective FSRs, is being disclosed below:

A. Rating activities

Sr. No.	Instrument / activity Name	Regulator of the instruments
1	Listed/Proposed to be listed bonds/debentures/preference share (all securities)	SEBI
2	Unlisted/Proposed to be unlisted Bonds/Debentures/ Preference share (all securities)	MCA
3	Listed PTCs / Securitisation Notes (originated by entities regulated by RBI)*	SEBI
4	Listed PTCs / Securitisation Notes (originated by entities not regulated by RBI)*	SEBI
5	Unlisted PTCs / Securitisation Notes (originated by entities regulated by RBI)*	RBI
6	Listed Commercial Paper and NCDs with original maturity less than 1 year	RBI
7	Unlisted Commercial Paper and NCDs with original maturity less than 1 year	RBI
8	Loan Facilities (Fund/Non-Fund Based) from Bank/NBFCs/NHB/FIs ^	RBI
9	External Commercial Borrowings and other similar borrowings	RBI
10	Certificates of Deposit	RBI
11	Fixed Deposits raised by NBFC's, Banks, HFCs, Fis	RBI
12	Fixed Deposits raised by corporates other than NBFCs, Banks, HFCs, Fis	MCA
13	Inter Corporate Deposits/Loans extended by Corporates	MCA
14	Borrowing programme ~	-
15	Issuer Ratings #	-
16	Credit Ratings for Capital Protection Oriented Schemes (by Mutual Funds and AIFs)	SEBI
17	Credit quality ratings (CQRs) for Mutual Fund Schemes and Schemes of AIFs	SEBI
18	Listed Security Receipts	SEBI
19	Unlisted Security Receipts	RBI
20	Independent Credit Evaluation (ICE)	RBI
21	Expected Loss Ratings (for Loan Facilities (Fund/Non-Fund Based) from Bank/NBFCs/NHB/Fis)	RBI
22	Expected Loss Ratings (Listed/Proposed to be listed bonds/debentures/preference share (all securities))	SEBI
23	Expected Loss Ratings (Unlisted/Proposed to be unlisted Bonds/Debentures/ Preference share (all securities))	MCA
24	Unlisted PTCs / Securitisation Notes (originated by entities not regulated by RBI) *	Investor-side regulator such as IRDAI, PFRDA @

* Includes securitisation transactions involving assignee payout, acquirer's payout

~ The rated instrument may involve issuance of different instruments such as debt securities (listed or otherwise), bank loans, commercial paper (listed or otherwise), etc. The regulator of the instrument may accordingly be SEBI, RBI or MCA and can only be determined upon issuance. In PRs subsequent to issuance(s), Crisil Ratings Limited shall separately capture the rated quantum details along with names of respective regulators.

^ Includes bank facilities such as liquidity facility, second loss facility that are part of securitisation transactions.

There is no instrument being rated and hence, Regulator of the Instrument is not applicable. The rating scale and definitions are being followed as stipulated in SEBI Master Circular for CRAs.

@ These ratings were assigned during regulatory regime prior to introduction of SEBI CRA Circular dated Feb 10, 2026 and the investor side regulators have accordingly been included.

Disclaimer: A rating by Crisil Ratings reflects Crisil Ratings' current opinion on the likelihood of timely payment of the obligations under the rated instrument, and does not constitute an audit of the rated entity by Crisil Ratings. Our ratings are based on information provided by the issuer or obtained by Crisil Ratings from sources it considers reliable. Crisil Ratings does not guarantee the completeness or accuracy of the information on which the rating is based. A rating by Crisil Ratings is not a recommendation to buy / sell or hold the rated instrument; it does not comment on the market price or suitability for a particular investor. Crisil Ratings has a practice of keeping all its ratings under surveillance and ratings are revised as and when circumstances so warrant. Crisil Ratings is not responsible for any errors and especially states that it has no financial liability whatsoever to the subscribers / users / transmitters / distributors of its ratings. Crisil Ratings' criteria are available without charge to the public on the web site, www.crisilratings.com. Crisil Ratings or its associates may have other commercial transactions with the company/entity. For the latest rating information on any instrument of any company rated by Crisil Ratings, please visit www.crisilratings.com or contact Customer Service Helpdesk at Crisilratingdesk@crisil.com or at 1800-267-3850

Note: Kindly note that for activities or instruments falling under the purview of FSRs other than SEBI, the grievance/dispute redressal mechanisms and investor protection mechanisms provided by SEBI shall not be available.

Disclaimer: A rating by Crisil Ratings reflects Crisil Ratings' current opinion on the likelihood of timely payment of the obligations under the rated instrument, and does not constitute an audit of the rated entity by Crisil Ratings. Our ratings are based on information provided by the issuer or obtained by Crisil Ratings from sources it considers reliable. Crisil Ratings does not guarantee the completeness or accuracy of the information on which the rating is based. A rating by Crisil Ratings is not a recommendation to buy / sell or hold the rated instrument; it does not comment on the market price or suitability for a particular investor. Crisil Ratings has a practice of keeping all its ratings under surveillance and ratings are revised as and when circumstances so warrant. Crisil Ratings is not responsible for any errors and especially states that it has no financial liability whatsoever to the subscribers / users / transmitters / distributors of its ratings. Crisil Ratings' criteria are available without charge to the public on the web site, www.crisilratings.com. Crisil Ratings or its associates may have other commercial transactions with the company/entity. For the latest rating information on any instrument of any company rated by Crisil Ratings, please visit www.crisilratings.com or contact Customer Service Helpdesk at Crisilratingdesk@crisil.com or at 1800-267-3850

RL/MIBPKR/398547/NCD/0626/150774/168549237
June 19, 2026

Ms. Preeti Chheda
Chief Financial Officer
Mindspace Business Parks REIT (Mindspace REIT)
Plot No C, 30, G Block Road, G Block, BKC,
Mumbai City - 400051
9920784726



Dear Ms. Preeti Chheda,

Re: Review of Crisil Rating on the Rs.800 Crore Non Convertible Debentures of Mindspace Business Parks REIT (Mindspace REIT)

All ratings assigned by Crisil Ratings are kept under continuous surveillance and review.

Crisil Ratings has, after due consideration, reaffirmed its Crisil AAA/Stable (pronounced as Crisil triple A rating with Stable outlook) rating on the captioned debt instrument. Securities with this rating are considered to have the highest degree of safety regarding timely servicing of financial obligations. Such securities carry lowest credit risk.

In the event of your company not making the issue within a period of 180 days from the above date, or in the event of any change in the size or structure of your proposed issue, a fresh letter of revalidation from Crisil Ratings will be necessary.

As per our Rating Agreement, Crisil Ratings would disseminate the rating along with outlook through its publications and other media, and keep the rating along with outlook under surveillance for the life of the instrument. Crisil Ratings reserves the right to withdraw, or revise the rating / outlook assigned to the captioned instrument at any time, on the basis of new information, or unavailability of information, or other circumstances which Crisil Ratings believes may have an impact on the rating. Please visit www.crisilratings.com and search with the name of the rated entity to access the latest rating/s.

As per SEBI circular (reference number: CIR/IMD/DF/17/2013; dated October 22, 2013) on centralized database for corporate bonds/debentures, you are required to provide international securities identification number (ISIN; along with the reference number and the date of the rating letter) of all bond/debenture issuances made against this rating letter to us. The circular also requires you to share this information with us within 2 days after the allotment of the ISIN. We request you to mail us all the necessary and relevant information at debtissue@crisil.com. This will enable Crisil Ratings to verify and confirm to the depositories, including NSDL and CDSL, the ISIN details of debt rated by us, as required by SEBI. Feel free to contact us at debtissue@crisil.com for any clarification you may need.

Crisil Ratings' products / activities or ratings of instruments other than 'securities that are listed or proposed to be listed' may fall under the purview of financial sector regulators (FSRs) other than SEBI. In respect of such products / activities or ratings (under the purview of other FSRs such as Reserve Bank of India (RBI), Ministry of Corporate Affairs (MCA), Insurance Regulatory and Development Authority of India (IRDAI), among others), the grievance / dispute redressal and investor protection mechanisms available under SEBI regulations shall not be applicable. A list of products/activities or ratings of instruments falling under the purview of various FSRs along with the names of respective FSRs has been duly disclosed by Crisil Ratings on its website.

A link to the same has been provided below for ready reference:

<https://www.crisilratings.com/en/home/our-business/ratings/regulatory-disclosures/list-of-activities-instruments-and-names-of-regulators.html>

Should you require any clarification, please feel free to get in touch with us.

With warm regards,



Disclaimer: A rating by Crisil Ratings reflects Crisil Ratings' current opinion on the likelihood of timely payment of the obligations under the rated instrument, and does not constitute an audit of the rated entity by Crisil Ratings. Our ratings are based on information provided by the issuer or obtained by Crisil Ratings from sources it considers reliable. Crisil Ratings does not guarantee the completeness or accuracy of the information on which the rating is based. A rating by Crisil Ratings is not a recommendation to buy / sell or hold the rated instrument; it does not comment on the market price or suitability for a particular investor. Crisil Ratings has a practice of keeping all its ratings under surveillance and ratings are revised as and when circumstances so warrant. Crisil Ratings is not responsible for any errors and especially states that it has no financial liability whatsoever to the subscribers / users / transmitters / distributors of its ratings. Crisil Ratings' criteria are available without charge to the public on the web site, www.crisilratings.com. Crisil Ratings or its associates may have other commercial transactions with the company/entity. For the latest rating information on any instrument of any company rated by Crisil Ratings, please visit www.crisilratings.com or contact Customer Service Helpdesk at Crisilratingdesk@crisil.com or at 1800-267-3850

Yours sincerely,



PRANAV SHANDIL
Associate Director - Crisil Ratings



Nivedita Shibu
Director - Crisil Ratings

Annexure: List of instruments and names of regulators of the instruments

As required by SEBI CRA Circular dated Feb 10, 2026, a list of activities or instruments falling under the purview of various FSRs, along with the names of respective FSRs, is being disclosed below:

A. Rating activities

Sr. No.	Instrument / activity Name	Regulator of the instruments
1	Listed/Proposed to be listed bonds/debentures/preference share (all securities)	SEBI
2	Unlisted/Proposed to be unlisted Bonds/Debentures/ Preference share (all securities)	MCA
3	Listed PTCs / Securitisation Notes (originated by entities regulated by RBI)*	SEBI
4	Listed PTCs / Securitisation Notes (originated by entities not regulated by RBI)*	SEBI
5	Unlisted PTCs / Securitisation Notes (originated by entities regulated by RBI)*	RBI
6	Listed Commercial Paper and NCDs with original maturity less than 1 year	RBI
7	Unlisted Commercial Paper and NCDs with original maturity less than 1 year	RBI
8	Loan Facilities (Fund/Non-Fund Based) from Bank/NBFCs/NHB/FIs ^	RBI
9	External Commercial Borrowings and other similar borrowings	RBI
10	Certificates of Deposit	RBI
11	Fixed Deposits raised by NBFC's, Banks, HFCs, Fis	RBI
12	Fixed Deposits raised by corporates other than NBFCs, Banks, HFCs, Fis	MCA
13	Inter Corporate Deposits/Loans extended by Corporates	MCA
14	Borrowing programme ~	-
15	Issuer Ratings #	-
16	Credit Ratings for Capital Protection Oriented Schemes (by Mutual Funds and AIFs)	SEBI
17	Credit quality ratings (CQRs) for Mutual Fund Schemes and Schemes of AIFs	SEBI
18	Listed Security Receipts	SEBI
19	Unlisted Security Receipts	RBI
20	Independent Credit Evaluation (ICE)	RBI
21	Expected Loss Ratings (for Loan Facilities (Fund/Non-Fund Based) from Bank/NBFCs/NHB/Fis)	RBI
22	Expected Loss Ratings (Listed/Proposed to be listed bonds/debentures/preference share (all securities))	SEBI
23	Expected Loss Ratings (Unlisted/Proposed to be unlisted Bonds/Debentures/ Preference share (all securities))	MCA
24	Unlisted PTCs / Securitisation Notes (originated by entities not regulated by RBI) *	Investor-side regulator such as IRDAI, PFRDA @

* Includes securitisation transactions involving assignee payout, acquirer's payout

~ The rated instrument may involve issuance of different instruments such as debt securities (listed or otherwise), bank loans, commercial paper (listed or otherwise), etc. The regulator of the instrument may accordingly be SEBI, RBI or MCA and can only be determined upon issuance. In PRs subsequent to issuance(s), Crisil Ratings Limited shall separately capture the rated quantum details along with names of respective regulators.

^ Includes bank facilities such as liquidity facility, second loss facility that are part of securitisation transactions.

There is no instrument being rated and hence, Regulator of the Instrument is not applicable. The rating scale and definitions are being followed as stipulated in SEBI Master Circular for CRAs.

@ These ratings were assigned during regulatory regime prior to introduction of SEBI CRA Circular dated Feb 10, 2026 and the investor side regulators have accordingly been included.

Disclaimer: A rating by Crisil Ratings reflects Crisil Ratings' current opinion on the likelihood of timely payment of the obligations under the rated instrument, and does not constitute an audit of the rated entity by Crisil Ratings. Our ratings are based on information provided by the issuer or obtained by Crisil Ratings from sources it considers reliable. Crisil Ratings does not guarantee the completeness or accuracy of the information on which the rating is based. A rating by Crisil Ratings is not a recommendation to buy / sell or hold the rated instrument; it does not comment on the market price or suitability for a particular investor. Crisil Ratings has a practice of keeping all its ratings under surveillance and ratings are revised as and when circumstances so warrant. Crisil Ratings is not responsible for any errors and especially states that it has no financial liability whatsoever to the subscribers / users / transmitters / distributors of its ratings. Crisil Ratings' criteria are available without charge to the public on the web site, www.crisilratings.com. Crisil Ratings or its associates may have other commercial transactions with the company/entity. For the latest rating information on any instrument of any company rated by Crisil Ratings, please visit www.crisilratings.com or contact Customer Service Helpdesk at Crisilratingdesk@crisil.com or at 1800-267-3850

Note: Kindly note that for activities or instruments falling under the purview of FSRs other than SEBI, the grievance/dispute redressal mechanisms and investor protection mechanisms provided by SEBI shall not be available.

Disclaimer: A rating by Crisil Ratings reflects Crisil Ratings' current opinion on the likelihood of timely payment of the obligations under the rated instrument, and does not constitute an audit of the rated entity by Crisil Ratings. Our ratings are based on information provided by the issuer or obtained by Crisil Ratings from sources it considers reliable. Crisil Ratings does not guarantee the completeness or accuracy of the information on which the rating is based. A rating by Crisil Ratings is not a recommendation to buy / sell or hold the rated instrument; it does not comment on the market price or suitability for a particular investor. Crisil Ratings has a practice of keeping all its ratings under surveillance and ratings are revised as and when circumstances so warrant. Crisil Ratings is not responsible for any errors and especially states that it has no financial liability whatsoever to the subscribers / users / transmitters / distributors of its ratings. Crisil Ratings' criteria are available without charge to the public on the web site, www.crisilratings.com. Crisil Ratings or its associates may have other commercial transactions with the company/entity. For the latest rating information on any instrument of any company rated by Crisil Ratings, please visit www.crisilratings.com or contact Customer Service Helpdesk at Crisilratingdesk@crisil.com or at 1800-267-3850

RL/MIBPKR/398547/NCD/0626/150782/168553440
June 19, 2026

Ms. Preeti Chheda
Chief Financial Officer
Mindspace Business Parks REIT (Mindspace REIT)
Plot No C, 30, G Block Road, G Block, BKC,
Mumbai City - 400051
9920784726



Dear Ms. Preeti Chheda,

Re: Review of Crisil Rating on the Rs.570 Crore Non Convertible Debentures of Mindspace Business Parks REIT (Mindspace REIT)

All ratings assigned by Crisil Ratings are kept under continuous surveillance and review.

Crisil Ratings has, after due consideration, reaffirmed its Crisil AAA/Stable (pronounced as Crisil triple A rating with Stable outlook) rating on the captioned debt instrument. Securities with this rating are considered to have the highest degree of safety regarding timely servicing of financial obligations. Such securities carry lowest credit risk.

In the event of your company not making the issue within a period of 180 days from the above date, or in the event of any change in the size or structure of your proposed issue, a fresh letter of revalidation from Crisil Ratings will be necessary.

As per our Rating Agreement, Crisil Ratings would disseminate the rating along with outlook through its publications and other media, and keep the rating along with outlook under surveillance for the life of the instrument. Crisil Ratings reserves the right to withdraw, or revise the rating / outlook assigned to the captioned instrument at any time, on the basis of new information, or unavailability of information, or other circumstances which Crisil Ratings believes may have an impact on the rating. Please visit www.crisilratings.com and search with the name of the rated entity to access the latest rating/s.

As per SEBI circular (reference number: CIR/IMD/DF/17/2013; dated October 22, 2013) on centralized database for corporate bonds/debentures, you are required to provide international securities identification number (ISIN; along with the reference number and the date of the rating letter) of all bond/debenture issuances made against this rating letter to us. The circular also requires you to share this information with us within 2 days after the allotment of the ISIN. We request you to mail us all the necessary and relevant information at debtissue@crisil.com. This will enable Crisil Ratings to verify and confirm to the depositories, including NSDL and CDSL, the ISIN details of debt rated by us, as required by SEBI. Feel free to contact us at debtissue@crisil.com for any clarification you may need.

Crisil Ratings' products / activities or ratings of instruments other than 'securities that are listed or proposed to be listed' may fall under the purview of financial sector regulators (FSRs) other than SEBI. In respect of such products / activities or ratings (under the purview of other FSRs such as Reserve Bank of India (RBI), Ministry of Corporate Affairs (MCA), Insurance Regulatory and Development Authority of India (IRDAI), among others), the grievance / dispute redressal and investor protection mechanisms available under SEBI regulations shall not be applicable. A list of products/activities or ratings of instruments falling under the purview of various FSRs along with the names of respective FSRs has been duly disclosed by Crisil Ratings on its website.

A link to the same has been provided below for ready reference:

<https://www.crisilratings.com/en/home/our-business/ratings/regulatory-disclosures/list-of-activities-instruments-and-names-of-regulators.html>

Should you require any clarification, please feel free to get in touch with us.

With warm regards,



Disclaimer: A rating by Crisil Ratings reflects Crisil Ratings' current opinion on the likelihood of timely payment of the obligations under the rated instrument, and does not constitute an audit of the rated entity by Crisil Ratings. Our ratings are based on information provided by the issuer or obtained by Crisil Ratings from sources it considers reliable. Crisil Ratings does not guarantee the completeness or accuracy of the information on which the rating is based. A rating by Crisil Ratings is not a recommendation to buy / sell or hold the rated instrument; it does not comment on the market price or suitability for a particular investor. Crisil Ratings has a practice of keeping all its ratings under surveillance and ratings are revised as and when circumstances so warrant. Crisil Ratings is not responsible for any errors and especially states that it has no financial liability whatsoever to the subscribers / users / transmitters / distributors of its ratings. Crisil Ratings' criteria are available without charge to the public on the web site, www.crisilratings.com. Crisil Ratings or its associates may have other commercial transactions with the company/entity. For the latest rating information on any instrument of any company rated by Crisil Ratings, please visit www.crisilratings.com or contact Customer Service Helpdesk at Crisilratingdesk@crisil.com or at 1800-267-3850

Yours sincerely,



PRANAV SHANDIL
Associate Director - Crisil Ratings



Nivedita Shibu
Director - Crisil Ratings

Annexure: List of instruments and names of regulators of the instruments

As required by SEBI CRA Circular dated Feb 10, 2026, a list of activities or instruments falling under the purview of various FSRs, along with the names of respective FSRs, is being disclosed below:

A. Rating activities

Sr. No.	Instrument / activity Name	Regulator of the instruments
1	Listed/Proposed to be listed bonds/debentures/preference share (all securities)	SEBI
2	Unlisted/Proposed to be unlisted Bonds/Debentures/ Preference share (all securities)	MCA
3	Listed PTCs / Securitisation Notes (originated by entities regulated by RBI)*	SEBI
4	Listed PTCs / Securitisation Notes (originated by entities not regulated by RBI)*	SEBI
5	Unlisted PTCs / Securitisation Notes (originated by entities regulated by RBI)*	RBI
6	Listed Commercial Paper and NCDs with original maturity less than 1 year	RBI
7	Unlisted Commercial Paper and NCDs with original maturity less than 1 year	RBI
8	Loan Facilities (Fund/Non-Fund Based) from Bank/NBFCs/NHB/FIs ^	RBI
9	External Commercial Borrowings and other similar borrowings	RBI
10	Certificates of Deposit	RBI
11	Fixed Deposits raised by NBFC's, Banks, HFCs, Fis	RBI
12	Fixed Deposits raised by corporates other than NBFCs, Banks, HFCs, Fis	MCA
13	Inter Corporate Deposits/Loans extended by Corporates	MCA
14	Borrowing programme ~	-
15	Issuer Ratings #	-
16	Credit Ratings for Capital Protection Oriented Schemes (by Mutual Funds and AIFs)	SEBI
17	Credit quality ratings (CQRs) for Mutual Fund Schemes and Schemes of AIFs	SEBI
18	Listed Security Receipts	SEBI
19	Unlisted Security Receipts	RBI
20	Independent Credit Evaluation (ICE)	RBI
21	Expected Loss Ratings (for Loan Facilities (Fund/Non-Fund Based) from Bank/NBFCs/NHB/Fis)	RBI
22	Expected Loss Ratings (Listed/Proposed to be listed bonds/debentures/preference share (all securities))	SEBI
23	Expected Loss Ratings (Unlisted/Proposed to be unlisted Bonds/Debentures/ Preference share (all securities))	MCA
24	Unlisted PTCs / Securitisation Notes (originated by entities not regulated by RBI) *	Investor-side regulator such as IRDAI, PFRDA @

* Includes securitisation transactions involving assignee payout, acquirer's payout.

~ The rated instrument may involve issuance of different instruments such as debt securities (listed or otherwise), bank loans, commercial paper (listed or otherwise), etc. The regulator of the instrument may accordingly be SEBI, RBI or MCA and can only be determined upon issuance. In PRs subsequent to issuance(s), Crisil Ratings Limited shall separately capture the rated quantum details along with names of respective regulators.

^ Includes bank facilities such as liquidity facility, second loss facility that are part of securitisation transactions.

There is no instrument being rated and hence, Regulator of the Instrument is not applicable. The rating scale and definitions are being followed as stipulated in SEBI Master Circular for CRAs.

@ These ratings were assigned during regulatory regime prior to introduction of SEBI CRA Circular dated Feb 10, 2026 and the investor side regulators have accordingly been included.

Disclaimer: A rating by Crisil Ratings reflects Crisil Ratings' current opinion on the likelihood of timely payment of the obligations under the rated instrument, and does not constitute an audit of the rated entity by Crisil Ratings. Our ratings are based on information provided by the issuer or obtained by Crisil Ratings from sources it considers reliable. Crisil Ratings does not guarantee the completeness or accuracy of the information on which the rating is based. A rating by Crisil Ratings is not a recommendation to buy / sell or hold the rated instrument; it does not comment on the market price or suitability for a particular investor. Crisil Ratings has a practice of keeping all its ratings under surveillance and ratings are revised as and when circumstances so warrant. Crisil Ratings is not responsible for any errors and especially states that it has no financial liability whatsoever to the subscribers / users / transmitters / distributors of its ratings. Crisil Ratings' criteria are available without charge to the public on the web site, www.crisilratings.com. Crisil Ratings or its associates may have other commercial transactions with the company/entity. For the latest rating information on any instrument of any company rated by Crisil Ratings, please visit www.crisilratings.com or contact Customer Service Helpdesk at Crisilratingdesk@crisil.com or at 1800-267-3850

Note: Kindly note that for activities or instruments falling under the purview of FSRs other than SEBI, the grievance/dispute redressal mechanisms and investor protection mechanisms provided by SEBI shall not be available.

Disclaimer: A rating by Crisil Ratings reflects Crisil Ratings' current opinion on the likelihood of timely payment of the obligations under the rated instrument, and does not constitute an audit of the rated entity by Crisil Ratings. Our ratings are based on information provided by the issuer or obtained by Crisil Ratings from sources it considers reliable. Crisil Ratings does not guarantee the completeness or accuracy of the information on which the rating is based. A rating by Crisil Ratings is not a recommendation to buy / sell or hold the rated instrument; it does not comment on the market price or suitability for a particular investor. Crisil Ratings has a practice of keeping all its ratings under surveillance and ratings are revised as and when circumstances so warrant. Crisil Ratings is not responsible for any errors and especially states that it has no financial liability whatsoever to the subscribers / users / transmitters / distributors of its ratings. Crisil Ratings' criteria are available without charge to the public on the web site, www.crisilratings.com. Crisil Ratings or its associates may have other commercial transactions with the company/entity. For the latest rating information on any instrument of any company rated by Crisil Ratings, please visit www.crisilratings.com or contact Customer Service Helpdesk at Crisilratingdesk@crisil.com or at 1800-267-3850

RL/MIBPKR/398547/NCD/0626/150787/144926864
June 19, 2026



Ms. Preeti Chheda
Chief Financial Officer
Mindspace Business Parks REIT (Mindspace REIT)
Plot No C, 30, G Block Road, G Block, BKC,
Mumbai City - 400051
9920784726

Dear Ms. Preeti Chheda,

Re: Withdrawal of Crisil Rating on the Rs.550 Crore Non Convertible Debentures of Mindspace Business Parks REIT (Mindspace REIT)

All ratings assigned by Crisil Ratings are kept under continuous surveillance and review.

This is in relation to your letter dated June 01, 2026 requesting Crisil Ratings to withdraw the outstanding rating on the captioned debt instrument of Mindspace Business Parks REIT (Mindspace REIT). Crisil Ratings has, after due consideration, withdrawn the Crisil AAA/Stable (pronounced as Crisil triple A rating with Stable outlook) assigned to the captioned Debt instrument, since the instrument has been fully redeemed.

Crisil Ratings' products / activities or ratings of instruments other than 'securities that are listed or proposed to be listed' may fall under the purview of financial sector regulators (FSRs) other than SEBI. In respect of such products / activities or ratings (under the purview of other FSRs such as Reserve Bank of India (RBI), Ministry of Corporate Affairs (MCA), Insurance Regulatory and Development Authority of India (IRDAI), among others), the grievance / dispute redressal and investor protection mechanisms available under SEBI regulations shall not be applicable. A list of products/activities or ratings of instruments falling under the purview of various FSRs along with the names of respective FSRs has been duly disclosed by Crisil Ratings on its website.

A link to the same has been provided below for ready reference:

<https://www.crisilratings.com/en/home/our-business/ratings/regulatory-disclosures/list-of-activities-instruments-and-names-of-regulators.html>

Should you require any clarification, please feel free to get in touch with us.

With warm regards,

Yours sincerely,

PRANAV SHANDIL
Associate Director - Crisil Ratings

Nivedita Shibu
Director - Crisil Ratings



Disclaimer: A rating by Crisil Ratings reflects Crisil Ratings' current opinion on the likelihood of timely payment of the obligations under the rated instrument, and does not constitute an audit of the rated entity by Crisil Ratings. Our ratings are based on information provided by the issuer or obtained by Crisil Ratings from sources it considers reliable. Crisil Ratings does not guarantee the completeness or accuracy of the information on which the rating is based. A rating by Crisil Ratings is not a recommendation to buy / sell or hold the rated instrument; it does not comment on the market price or suitability for a particular investor. Crisil Ratings has a practice of keeping all its ratings under surveillance and ratings are revised as and when circumstances so warrant. Crisil Ratings is not responsible for any errors and especially states that it has no financial liability whatsoever to the subscribers / users / transmitters / distributors of its ratings. Crisil Ratings' criteria are available without charge to the public on the web site, www.crisilratings.com. Crisil Ratings or its associates may have other commercial transactions with the company/entity. For the latest rating information on any instrument of any company rated by Crisil Ratings, please visit www.crisilratings.com or contact Customer Service Helpdesk at Crisilratingdesk@crisil.com or at 1800-267-3850

Annexure: List of instruments and names of regulators of the instruments

As required by SEBI CRA Circular dated Feb 10, 2026, a list of activities or instruments falling under the purview of various FSRs, along with the names of respective FSRs, is being disclosed below:

A. Rating activities

Sr. No.	Instrument / activity Name	Regulator of the instruments
1	Listed/Proposed to be listed bonds/debentures/preference share (all securities)	SEBI
2	Unlisted/Proposed to be unlisted Bonds/Debentures/ Preference share (all securities)	MCA
3	Listed PTCs / Securitisation Notes (originated by entities regulated by RBI)*	SEBI
4	Listed PTCs / Securitisation Notes (originated by entities not regulated by RBI)*	SEBI
5	Unlisted PTCs / Securitisation Notes (originated by entities regulated by RBI)*	RBI
6	Listed Commercial Paper and NCDs with original maturity less than 1 year	RBI
7	Unlisted Commercial Paper and NCDs with original maturity less than 1 year	RBI
8	Loan Facilities (Fund/Non-Fund Based) from Bank/NBFCs/NHB/FIs ^	RBI
9	External Commercial Borrowings and other similar borrowings	RBI
10	Certificates of Deposit	RBI
11	Fixed Deposits raised by NBFC's, Banks, HFCs, Fis	RBI
12	Fixed Deposits raised by corporates other than NBFCs, Banks, HFCs, FIs	MCA
13	Inter Corporate Deposits/Loans extended by Corporates	MCA
14	Borrowing programme ~	-
15	Issuer Ratings #	-
16	Credit Ratings for Capital Protection Oriented Schemes (by Mutual Funds and AIFs)	SEBI
17	Credit quality ratings (CQRs) for Mutual Fund Schemes and Schemes of AIFs	SEBI
18	Listed Security Receipts	SEBI
19	Unlisted Security Receipts	RBI
20	Independent Credit Evaluation (ICE)	RBI
21	Expected Loss Ratings (for Loan Facilities (Fund/Non-Fund Based) from Bank/NBFCs/NHB/Fis)	RBI
22	Expected Loss Ratings (Listed/Proposed to be listed bonds/debentures/preference share (all securities))	SEBI
23	Expected Loss Ratings (Unlisted/Proposed to be unlisted Bonds/Debentures/ Preference share (all securities))	MCA
24	Unlisted PTCs / Securitisation Notes (originated by entities not regulated by RBI) *	Investor-side regulator such as IRDAI, PFRDA @

* Includes securitisation transactions involving assignee payout, acquirer's payout.

~ The rated instrument may involve issuance of different instruments such as debt securities (listed or otherwise), bank loans, commercial paper (listed or otherwise), etc. The regulator of the instrument may accordingly be SEBI, RBI or MCA and can only be determined upon issuance. In PRs subsequent to issuance(s), Crisil Ratings Limited shall separately capture the rated quantum details along with names of respective regulators.

^ Includes bank facilities such as liquidity facility, second loss facility that are part of securitisation transactions.

There is no instrument being rated and hence, Regulator of the Instrument is not applicable. The rating scale and definitions are being followed as stipulated in SEBI Master Circular for CRAs.

@ These ratings were assigned during regulatory regime prior to introduction of SEBI CRA Circular dated Feb 10, 2026 and the investor side regulators have accordingly been included.

Note: Kindly note that for activities or instruments falling under the purview of FSRs other than SEBI, the grievance/dispute redressal mechanisms and investor protection mechanisms provided by SEBI shall not be available.

Disclaimer: A rating by Crisil Ratings reflects Crisil Ratings' current opinion on the likelihood of timely payment of the obligations under the rated instrument, and does not constitute an audit of the rated entity by Crisil Ratings. Our ratings are based on information provided by the issuer or obtained by Crisil Ratings from sources it considers reliable. Crisil Ratings does not guarantee the completeness or accuracy of the information on which the rating is based. A rating by Crisil Ratings is not a recommendation to buy / sell or hold the rated instrument; it does not comment on the market price or suitability for a particular investor. Crisil Ratings has a practice of keeping all its ratings under surveillance and ratings are revised as and when circumstances so warrant. Crisil Ratings is not responsible for any errors and especially states that it has no financial liability whatsoever to the subscribers / users / transmitters / distributors of its ratings. Crisil Ratings' criteria are available without charge to the public on the web site, www.crisilratings.com. Crisil Ratings or its associates may have other commercial transactions with the company/entity. For the latest rating information on any instrument of any company rated by Crisil Ratings, please visit www.crisilratings.com or contact Customer Service Helpdesk at Crisilratingdesk@crisil.com or at 1800-267-3850

RL/MIBPKR/398547/NCD/0626/150780/151019000
June 19, 2026

Ms. Preeti Chheda
Chief Financial Officer
Mindspace Business Parks REIT (Mindspace REIT)
Plot No C, 30, G Block Road, G Block, BKC,
Mumbai City - 400051
9920784726



Dear Ms. Preeti Chheda,

Re: Review of Crisil Rating on the Rs.500 Crore Non Convertible Debentures of Mindspace Business Parks REIT (Mindspace REIT)

All ratings assigned by Crisil Ratings are kept under continuous surveillance and review.

Crisil Ratings has, after due consideration, reaffirmed its Crisil AAA/Stable (pronounced as Crisil triple A rating with Stable outlook) rating on the captioned debt instrument. Securities with this rating are considered to have the highest degree of safety regarding timely servicing of financial obligations. Such securities carry lowest credit risk.

In the event of your company not making the issue within a period of 180 days from the above date, or in the event of any change in the size or structure of your proposed issue, a fresh letter of revalidation from Crisil Ratings will be necessary.

As per our Rating Agreement, Crisil Ratings would disseminate the rating along with outlook through its publications and other media, and keep the rating along with outlook under surveillance for the life of the instrument. Crisil Ratings reserves the right to withdraw, or revise the rating / outlook assigned to the captioned instrument at any time, on the basis of new information, or unavailability of information, or other circumstances which Crisil Ratings believes may have an impact on the rating. Please visit www.crisilratings.com and search with the name of the rated entity to access the latest rating/s.

As per SEBI circular (reference number: CIR/IMD/DF/17/2013; dated October 22, 2013) on centralized database for corporate bonds/debentures, you are required to provide international securities identification number (ISIN; along with the reference number and the date of the rating letter) of all bond/debenture issuances made against this rating letter to us. The circular also requires you to share this information with us within 2 days after the allotment of the ISIN. We request you to mail us all the necessary and relevant information at debtissue@crisil.com. This will enable Crisil Ratings to verify and confirm to the depositories, including NSDL and CDSL, the ISIN details of debt rated by us, as required by SEBI. Feel free to contact us at debtissue@crisil.com for any clarification you may need.

Crisil Ratings' products / activities or ratings of instruments other than 'securities that are listed or proposed to be listed' may fall under the purview of financial sector regulators (FSRs) other than SEBI. In respect of such products / activities or ratings (under the purview of other FSRs such as Reserve Bank of India (RBI), Ministry of Corporate Affairs (MCA), Insurance Regulatory and Development Authority of India (IRDAI), among others), the grievance / dispute redressal and investor protection mechanisms available under SEBI regulations shall not be applicable. A list of products/activities or ratings of instruments falling under the purview of various FSRs along with the names of respective FSRs has been duly disclosed by Crisil Ratings on its website.

A link to the same has been provided below for ready reference:

<https://www.crisilratings.com/en/home/our-business/ratings/regulatory-disclosures/list-of-activities-instruments-and-names-of-regulators.html>



Should you require any clarification, please feel free to get in touch with us.

With warm regards,

Disclaimer: A rating by Crisil Ratings reflects Crisil Ratings' current opinion on the likelihood of timely payment of the obligations under the rated instrument, and does not constitute an audit of the rated entity by Crisil Ratings. Our ratings are based on information provided by the issuer or obtained by Crisil Ratings from sources it considers reliable. Crisil Ratings does not guarantee the completeness or accuracy of the information on which the rating is based. A rating by Crisil Ratings is not a recommendation to buy / sell or hold the rated instrument; it does not comment on the market price or suitability for a particular investor. Crisil Ratings has a practice of keeping all its ratings under surveillance and ratings are revised as and when circumstances so warrant. Crisil Ratings is not responsible for any errors and especially states that it has no financial liability whatsoever to the subscribers / users / transmitters / distributors of its ratings. Crisil Ratings' criteria are available without charge to the public on the web site, www.crisilratings.com. Crisil Ratings or its associates may have other commercial transactions with the company/entity. For the latest rating information on any instrument of any company rated by Crisil Ratings, please visit www.crisilratings.com or contact Customer Service Helpdesk at Crisilratingdesk@crisil.com or at 1800-267-3850

Yours sincerely,



PRANAV SHANDIL
Associate Director - Crisil Ratings



Nivedita Shibu
Director - Crisil Ratings

Annexure: List of instruments and names of regulators of the instruments

As required by SEBI CRA Circular dated Feb 10, 2026, a list of activities or instruments falling under the purview of various FSRs, along with the names of respective FSRs, is being disclosed below:

A. Rating activities

Sr. No.	Instrument / activity Name	Regulator of the instruments
1	Listed/Proposed to be listed bonds/debentures/preference share (all securities)	SEBI
2	Unlisted/Proposed to be unlisted Bonds/Debentures/ Preference share (all securities)	MCA
3	Listed PTCs / Securitisation Notes (originated by entities regulated by RBI)*	SEBI
4	Listed PTCs / Securitisation Notes (originated by entities not regulated by RBI)*	SEBI
5	Unlisted PTCs / Securitisation Notes (originated by entities regulated by RBI)*	RBI
6	Listed Commercial Paper and NCDs with original maturity less than 1 year	RBI
7	Unlisted Commercial Paper and NCDs with original maturity less than 1 year	RBI
8	Loan Facilities (Fund/Non-Fund Based) from Bank/NBFCs/NHB/FIs ^	RBI
9	External Commercial Borrowings and other similar borrowings	RBI
10	Certificates of Deposit	RBI
11	Fixed Deposits raised by NBFC's, Banks, HFCs, Fis	RBI
12	Fixed Deposits raised by corporates other than NBFCs, Banks, HFCs, Fis	MCA
13	Inter Corporate Deposits/Loans extended by Corporates	MCA
14	Borrowing programme ~	-
15	Issuer Ratings #	-
16	Credit Ratings for Capital Protection Oriented Schemes (by Mutual Funds and AIFs)	SEBI
17	Credit quality ratings (CQRs) for Mutual Fund Schemes and Schemes of AIFs	SEBI
18	Listed Security Receipts	SEBI
19	Unlisted Security Receipts	RBI
20	Independent Credit Evaluation (ICE)	RBI
21	Expected Loss Ratings (for Loan Facilities (Fund/Non-Fund Based) from Bank/NBFCs/NHB/Fis)	RBI
22	Expected Loss Ratings (Listed/Proposed to be listed bonds/debentures/preference share (all securities))	SEBI
23	Expected Loss Ratings (Unlisted/Proposed to be unlisted Bonds/Debentures/ Preference share (all securities))	MCA
24	Unlisted PTCs / Securitisation Notes (originated by entities not regulated by RBI) *	Investor-side regulator such as IRDAI, PFRDA @

* Includes securitisation transactions involving assignee payout, acquirer's payout

~ The rated instrument may involve issuance of different instruments such as debt securities (listed or otherwise), bank loans, commercial paper (listed or otherwise), etc. The regulator of the instrument may accordingly be SEBI, RBI or MCA and can only be determined upon issuance. In PRs subsequent to issuance(s), Crisil Ratings Limited shall separately capture the rated quantum details along with names of respective regulators.

^ Includes bank facilities such as liquidity facility, second loss facility that are part of securitisation transactions.

There is no instrument being rated and hence, Regulator of the Instrument is not applicable. The rating scale and definitions are being followed as stipulated in SEBI Master Circular for CRAs.

@ These ratings were assigned during regulatory regime prior to introduction of SEBI CRA Circular dated Feb 10, 2026 and the investor side regulators have accordingly been included.

Disclaimer: A rating by Crisil Ratings reflects Crisil Ratings' current opinion on the likelihood of timely payment of the obligations under the rated instrument, and does not constitute an audit of the rated entity by Crisil Ratings. Our ratings are based on information provided by the issuer or obtained by Crisil Ratings from sources it considers reliable. Crisil Ratings does not guarantee the completeness or accuracy of the information on which the rating is based. A rating by Crisil Ratings is not a recommendation to buy / sell or hold the rated instrument; it does not comment on the market price or suitability for a particular investor. Crisil Ratings has a practice of keeping all its ratings under surveillance and ratings are revised as and when circumstances so warrant. Crisil Ratings is not responsible for any errors and especially states that it has no financial liability whatsoever to the subscribers / users / transmitters / distributors of its ratings. Crisil Ratings' criteria are available without charge to the public on the web site, www.crisilratings.com. Crisil Ratings or its associates may have other commercial transactions with the company/entity. For the latest rating information on any instrument of any company rated by Crisil Ratings, please visit www.crisilratings.com or contact Customer Service Helpdesk at Crisilratingdesk@crisil.com or at 1800-267-3850

Note: Kindly note that for activities or instruments falling under the purview of FSRs other than SEBI, the grievance/dispute redressal mechanisms and investor protection mechanisms provided by SEBI shall not be available.

Disclaimer: A rating by Crisil Ratings reflects Crisil Ratings' current opinion on the likelihood of timely payment of the obligations under the rated instrument, and does not constitute an audit of the rated entity by Crisil Ratings. Our ratings are based on information provided by the issuer or obtained by Crisil Ratings from sources it considers reliable. Crisil Ratings does not guarantee the completeness or accuracy of the information on which the rating is based. A rating by Crisil Ratings is not a recommendation to buy / sell or hold the rated instrument; it does not comment on the market price or suitability for a particular investor. Crisil Ratings has a practice of keeping all its ratings under surveillance and ratings are revised as and when circumstances so warrant. Crisil Ratings is not responsible for any errors and especially states that it has no financial liability whatsoever to the subscribers / users / transmitters / distributors of its ratings. Crisil Ratings' criteria are available without charge to the public on the web site, www.crisilratings.com. Crisil Ratings or its associates may have other commercial transactions with the company/entity. For the latest rating information on any instrument of any company rated by Crisil Ratings, please visit www.crisilratings.com or contact Customer Service Helpdesk at Crisilratingdesk@crisil.com or at 1800-267-3850

RL/MIBPKR/398547/NCD/0626/150772/155796636
June 19, 2026

Ms. Preeti Chheda
Chief Financial Officer
Mindspace Business Parks REIT (Mindspace REIT)
Plot No C, 30, G Block Road, G Block, BKC,
Mumbai City - 400051
9920784726



Dear Ms. Preeti Chheda,

Re: Review of Crisil Rating on the Rs.500 Crore Non Convertible Debentures of Mindspace Business Parks REIT (Mindspace REIT)

All ratings assigned by Crisil Ratings are kept under continuous surveillance and review.

Crisil Ratings has, after due consideration, reaffirmed its Crisil AAA/Stable (pronounced as Crisil triple A rating with Stable outlook) rating on the captioned debt instrument. Securities with this rating are considered to have the highest degree of safety regarding timely servicing of financial obligations. Such securities carry lowest credit risk.

In the event of your company not making the issue within a period of 180 days from the above date, or in the event of any change in the size or structure of your proposed issue, a fresh letter of revalidation from Crisil Ratings will be necessary.

As per our Rating Agreement, Crisil Ratings would disseminate the rating along with outlook through its publications and other media, and keep the rating along with outlook under surveillance for the life of the instrument. Crisil Ratings reserves the right to withdraw, or revise the rating / outlook assigned to the captioned instrument at any time, on the basis of new information, or unavailability of information, or other circumstances which Crisil Ratings believes may have an impact on the rating. Please visit www.crisilratings.com and search with the name of the rated entity to access the latest rating/s.

As per SEBI circular (reference number: CIR/IMD/DF/17/2013; dated October 22, 2013) on centralized database for corporate bonds/debentures, you are required to provide international securities identification number (ISIN; along with the reference number and the date of the rating letter) of all bond/debenture issuances made against this rating letter to us. The circular also requires you to share this information with us within 2 days after the allotment of the ISIN. We request you to mail us all the necessary and relevant information at debtissue@crisil.com. This will enable Crisil Ratings to verify and confirm to the depositories, including NSDL and CDSL, the ISIN details of debt rated by us, as required by SEBI. Feel free to contact us at debtissue@crisil.com for any clarification you may need.

Crisil Ratings' products / activities or ratings of instruments other than 'securities that are listed or proposed to be listed' may fall under the purview of financial sector regulators (FSRs) other than SEBI. In respect of such products / activities or ratings (under the purview of other FSRs such as Reserve Bank of India (RBI), Ministry of Corporate Affairs (MCA), Insurance Regulatory and Development Authority of India (IRDAI), among others), the grievance / dispute redressal and investor protection mechanisms available under SEBI regulations shall not be applicable. A list of products/activities or ratings of instruments falling under the purview of various FSRs along with the names of respective FSRs has been duly disclosed by Crisil Ratings on its website.

A link to the same has been provided below for ready reference:

<https://www.crisilratings.com/en/home/our-business/ratings/regulatory-disclosures/list-of-activities-instruments-and-names-of-regulators.html>

Should you require any clarification, please feel free to get in touch with us.

With warm regards,



Disclaimer: A rating by Crisil Ratings reflects Crisil Ratings' current opinion on the likelihood of timely payment of the obligations under the rated instrument, and does not constitute an audit of the rated entity by Crisil Ratings. Our ratings are based on information provided by the issuer or obtained by Crisil Ratings from sources it considers reliable. Crisil Ratings does not guarantee the completeness or accuracy of the information on which the rating is based. A rating by Crisil Ratings is not a recommendation to buy / sell or hold the rated instrument; it does not comment on the market price or suitability for a particular investor. Crisil Ratings has a practice of keeping all its ratings under surveillance and ratings are revised as and when circumstances so warrant. Crisil Ratings is not responsible for any errors and especially states that it has no financial liability whatsoever to the subscribers / users / transmitters / distributors of its ratings. Crisil Ratings' criteria are available without charge to the public on the web site, www.crisilratings.com. Crisil Ratings or its associates may have other commercial transactions with the company/entity. For the latest rating information on any instrument of any company rated by Crisil Ratings, please visit www.crisilratings.com or contact Customer Service Helpdesk at Crisilratingdesk@crisil.com or at 1800-267-3850

Yours sincerely,



PRANAV SHANDIL
Associate Director - Crisil Ratings



Nivedita Shibu
Director - Crisil Ratings

Annexure: List of instruments and names of regulators of the instruments

As required by SEBI CRA Circular dated Feb 10, 2026, a list of activities or instruments falling under the purview of various FSRs, along with the names of respective FSRs, is being disclosed below:

A. Rating activities

Sr. No.	Instrument / activity Name	Regulator of the instruments
1	Listed/Proposed to be listed bonds/debentures/preference share (all securities)	SEBI
2	Unlisted/Proposed to be unlisted Bonds/Debentures/ Preference share (all securities)	MCA
3	Listed PTCs / Securitisation Notes (originated by entities regulated by RBI)*	SEBI
4	Listed PTCs / Securitisation Notes (originated by entities not regulated by RBI)*	SEBI
5	Unlisted PTCs / Securitisation Notes (originated by entities regulated by RBI)*	RBI
6	Listed Commercial Paper and NCDs with original maturity less than 1 year	RBI
7	Unlisted Commercial Paper and NCDs with original maturity less than 1 year	RBI
8	Loan Facilities (Fund/Non-Fund Based) from Bank/NBFCs/NHB/FIs ^	RBI
9	External Commercial Borrowings and other similar borrowings	RBI
10	Certificates of Deposit	RBI
11	Fixed Deposits raised by NBFC's, Banks, HFCs, Fis	RBI
12	Fixed Deposits raised by corporates other than NBFCs, Banks, HFCs, Fis	MCA
13	Inter Corporate Deposits/Loans extended by Corporates	MCA
14	Borrowing programme ~	-
15	Issuer Ratings #	-
16	Credit Ratings for Capital Protection Oriented Schemes (by Mutual Funds and AIFs)	SEBI
17	Credit quality ratings (CQRs) for Mutual Fund Schemes and Schemes of AIFs	SEBI
18	Listed Security Receipts	SEBI
19	Unlisted Security Receipts	RBI
20	Independent Credit Evaluation (ICE)	RBI
21	Expected Loss Ratings (for Loan Facilities (Fund/Non-Fund Based) from Bank/NBFCs/NHB/Fis)	RBI
22	Expected Loss Ratings (Listed/Proposed to be listed bonds/debentures/preference share (all securities))	SEBI
23	Expected Loss Ratings (Unlisted/Proposed to be unlisted Bonds/Debentures/ Preference share (all securities))	MCA
24	Unlisted PTCs / Securitisation Notes (originated by entities not regulated by RBI) *	Investor-side regulator such as IRDAI, PFRDA @

* Includes securitisation transactions involving assignee payout, acquirer's payout

~ The rated instrument may involve issuance of different instruments such as debt securities (listed or otherwise), bank loans, commercial paper (listed or otherwise), etc. The regulator of the instrument may accordingly be SEBI, RBI or MCA and can only be determined upon issuance. In PRs subsequent to issuance(s), Crisil Ratings Limited shall separately capture the rated quantum details along with names of respective regulators.

^ Includes bank facilities such as liquidity facility, second loss facility that are part of securitisation transactions.

There is no instrument being rated and hence, Regulator of the Instrument is not applicable. The rating scale and definitions are being followed as stipulated in SEBI Master Circular for CRAs.

@ These ratings were assigned during regulatory regime prior to introduction of SEBI CRA Circular dated Feb 10, 2026 and the investor side regulators have accordingly been included.

Disclaimer: A rating by Crisil Ratings reflects Crisil Ratings' current opinion on the likelihood of timely payment of the obligations under the rated instrument, and does not constitute an audit of the rated entity by Crisil Ratings. Our ratings are based on information provided by the issuer or obtained by Crisil Ratings from sources it considers reliable. Crisil Ratings does not guarantee the completeness or accuracy of the information on which the rating is based. A rating by Crisil Ratings is not a recommendation to buy / sell or hold the rated instrument; it does not comment on the market price or suitability for a particular investor. Crisil Ratings has a practice of keeping all its ratings under surveillance and ratings are revised as and when circumstances so warrant. Crisil Ratings is not responsible for any errors and especially states that it has no financial liability whatsoever to the subscribers / users / transmitters / distributors of its ratings. Crisil Ratings' criteria are available without charge to the public on the web site, www.crisilratings.com. Crisil Ratings or its associates may have other commercial transactions with the company/entity. For the latest rating information on any instrument of any company rated by Crisil Ratings, please visit www.crisilratings.com or contact Customer Service Helpdesk at Crisilratingdesk@crisil.com or at 1800-267-3850

Note: Kindly note that for activities or instruments falling under the purview of FSRs other than SEBI, the grievance/dispute redressal mechanisms and investor protection mechanisms provided by SEBI shall not be available.

Disclaimer: A rating by Crisil Ratings reflects Crisil Ratings' current opinion on the likelihood of timely payment of the obligations under the rated instrument, and does not constitute an audit of the rated entity by Crisil Ratings. Our ratings are based on information provided by the issuer or obtained by Crisil Ratings from sources it considers reliable. Crisil Ratings does not guarantee the completeness or accuracy of the information on which the rating is based. A rating by Crisil Ratings is not a recommendation to buy / sell or hold the rated instrument; it does not comment on the market price or suitability for a particular investor. Crisil Ratings has a practice of keeping all its ratings under surveillance and ratings are revised as and when circumstances so warrant. Crisil Ratings is not responsible for any errors and especially states that it has no financial liability whatsoever to the subscribers / users / transmitters / distributors of its ratings. Crisil Ratings' criteria are available without charge to the public on the web site, www.crisilratings.com. Crisil Ratings or its associates may have other commercial transactions with the company/entity. For the latest rating information on any instrument of any company rated by Crisil Ratings, please visit www.crisilratings.com or contact Customer Service Helpdesk at Crisilratingdesk@crisil.com or at 1800-267-3850

RL/MIBPKR/398547/NCD/0626/150783/168557333
June 19, 2026

Ms. Preeti Chheda
Chief Financial Officer
Mindspace Business Parks REIT (Mindspace REIT)
Plot No C, 30, G Block Road, G Block, BKC,
Mumbai City - 400051
9920784726



Dear Ms. Preeti Chheda,

Re: Review of Crisil Rating on the Rs.500 Crore Non Convertible Debentures of Mindspace Business Parks REIT (Mindspace REIT)

All ratings assigned by Crisil Ratings are kept under continuous surveillance and review.

Crisil Ratings has, after due consideration, reaffirmed its Crisil AAA/Stable (pronounced as Crisil triple A rating with Stable outlook) rating on the captioned debt instrument. Securities with this rating are considered to have the highest degree of safety regarding timely servicing of financial obligations. Such securities carry lowest credit risk.

In the event of your company not making the issue within a period of 180 days from the above date, or in the event of any change in the size or structure of your proposed issue, a fresh letter of revalidation from Crisil Ratings will be necessary.

As per our Rating Agreement, Crisil Ratings would disseminate the rating along with outlook through its publications and other media, and keep the rating along with outlook under surveillance for the life of the instrument. Crisil Ratings reserves the right to withdraw, or revise the rating / outlook assigned to the captioned instrument at any time, on the basis of new information, or unavailability of information, or other circumstances which Crisil Ratings believes may have an impact on the rating. Please visit www.crisilratings.com and search with the name of the rated entity to access the latest rating/s.

As per SEBI circular (reference number: CIR/IMD/DF/17/2013; dated October 22, 2013) on centralized database for corporate bonds/debentures, you are required to provide international securities identification number (ISIN; along with the reference number and the date of the rating letter) of all bond/debenture issuances made against this rating letter to us. The circular also requires you to share this information with us within 2 days after the allotment of the ISIN. We request you to mail us all the necessary and relevant information at debtissue@crisil.com. This will enable Crisil Ratings to verify and confirm to the depositories, including NSDL and CDSL, the ISIN details of debt rated by us, as required by SEBI. Feel free to contact us at debtissue@crisil.com for any clarification you may need.

Crisil Ratings' products / activities or ratings of instruments other than 'securities that are listed or proposed to be listed' may fall under the purview of financial sector regulators (FSRs) other than SEBI. In respect of such products / activities or ratings (under the purview of other FSRs such as Reserve Bank of India (RBI), Ministry of Corporate Affairs (MCA), Insurance Regulatory and Development Authority of India (IRDAI), among others), the grievance / dispute redressal and investor protection mechanisms available under SEBI regulations shall not be applicable. A list of products/activities or ratings of instruments falling under the purview of various FSRs along with the names of respective FSRs has been duly disclosed by Crisil Ratings on its website.

A link to the same has been provided below for ready reference:

<https://www.crisilratings.com/en/home/our-business/ratings/regulatory-disclosures/list-of-activities-instruments-and-names-of-regulators.html>



Should you require any clarification, please feel free to get in touch with us.

With warm regards,

Disclaimer: A rating by Crisil Ratings reflects Crisil Ratings' current opinion on the likelihood of timely payment of the obligations under the rated instrument, and does not constitute an audit of the rated entity by Crisil Ratings. Our ratings are based on information provided by the issuer or obtained by Crisil Ratings from sources it considers reliable. Crisil Ratings does not guarantee the completeness or accuracy of the information on which the rating is based. A rating by Crisil Ratings is not a recommendation to buy / sell or hold the rated instrument; it does not comment on the market price or suitability for a particular investor. Crisil Ratings has a practice of keeping all its ratings under surveillance and ratings are revised as and when circumstances so warrant. Crisil Ratings is not responsible for any errors and especially states that it has no financial liability whatsoever to the subscribers / users / transmitters / distributors of its ratings. Crisil Ratings' criteria are available without charge to the public on the web site, www.crisilratings.com. Crisil Ratings or its associates may have other commercial transactions with the company/entity. For the latest rating information on any instrument of any company rated by Crisil Ratings, please visit www.crisilratings.com or contact Customer Service Helpdesk at Crisilratingdesk@crisil.com or at 1800-267-3850

Yours sincerely,



PRANAV SHANDIL
Associate Director - Crisil Ratings



Nivedita Shibu
Director - Crisil Ratings

Annexure: List of instruments and names of regulators of the instruments

As required by SEBI CRA Circular dated Feb 10, 2026, a list of activities or instruments falling under the purview of various FSRs, along with the names of respective FSRs, is being disclosed below:

A. Rating activities

Sr. No.	Instrument / activity Name	Regulator of the instruments
1	Listed/Proposed to be listed bonds/debentures/preference share (all securities)	SEBI
2	Unlisted/Proposed to be unlisted Bonds/Debentures/ Preference share (all securities)	MCA
3	Listed PTCs / Securitisation Notes (originated by entities regulated by RBI)*	SEBI
4	Listed PTCs / Securitisation Notes (originated by entities not regulated by RBI)*	SEBI
5	Unlisted PTCs / Securitisation Notes (originated by entities regulated by RBI)*	RBI
6	Listed Commercial Paper and NCDs with original maturity less than 1 year	RBI
7	Unlisted Commercial Paper and NCDs with original maturity less than 1 year	RBI
8	Loan Facilities (Fund/Non-Fund Based) from Bank/NBFCs/NHB/FIs ^	RBI
9	External Commercial Borrowings and other similar borrowings	RBI
10	Certificates of Deposit	RBI
11	Fixed Deposits raised by NBFC's, Banks, HFCs, Fis	RBI
12	Fixed Deposits raised by corporates other than NBFCs, Banks, HFCs, Fis	MCA
13	Inter Corporate Deposits/Loans extended by Corporates	MCA
14	Borrowing programme ~	-
15	Issuer Ratings #	-
16	Credit Ratings for Capital Protection Oriented Schemes (by Mutual Funds and AIFs)	SEBI
17	Credit quality ratings (CQRs) for Mutual Fund Schemes and Schemes of AIFs	SEBI
18	Listed Security Receipts	SEBI
19	Unlisted Security Receipts	RBI
20	Independent Credit Evaluation (ICE)	RBI
21	Expected Loss Ratings (for Loan Facilities (Fund/Non-Fund Based) from Bank/NBFCs/NHB/Fis)	RBI
22	Expected Loss Ratings (Listed/Proposed to be listed bonds/debentures/preference share (all securities))	SEBI
23	Expected Loss Ratings (Unlisted/Proposed to be unlisted Bonds/Debentures/ Preference share (all securities))	MCA
24	Unlisted PTCs / Securitisation Notes (originated by entities not regulated by RBI) *	Investor-side regulator such as IRDAI, PFRDA @

* Includes securitisation transactions involving assignee payout, acquirer's payout

~ The rated instrument may involve issuance of different instruments such as debt securities (listed or otherwise), bank loans, commercial paper (listed or otherwise), etc. The regulator of the instrument may accordingly be SEBI, RBI or MCA and can only be determined upon issuance. In PRs subsequent to issuance(s), Crisil Ratings Limited shall separately capture the rated quantum details along with names of respective regulators.

^ Includes bank facilities such as liquidity facility, second loss facility that are part of securitisation transactions.

There is no instrument being rated and hence, Regulator of the Instrument is not applicable. The rating scale and definitions are being followed as stipulated in SEBI Master Circular for CRAs.

@ These ratings were assigned during regulatory regime prior to introduction of SEBI CRA Circular dated Feb 10, 2026 and the investor side regulators have accordingly been included.

Disclaimer: A rating by Crisil Ratings reflects Crisil Ratings' current opinion on the likelihood of timely payment of the obligations under the rated instrument, and does not constitute an audit of the rated entity by Crisil Ratings. Our ratings are based on information provided by the issuer or obtained by Crisil Ratings from sources it considers reliable. Crisil Ratings does not guarantee the completeness or accuracy of the information on which the rating is based. A rating by Crisil Ratings is not a recommendation to buy / sell or hold the rated instrument; it does not comment on the market price or suitability for a particular investor. Crisil Ratings has a practice of keeping all its ratings under surveillance and ratings are revised as and when circumstances so warrant. Crisil Ratings is not responsible for any errors and especially states that it has no financial liability whatsoever to the subscribers / users / transmitters / distributors of its ratings. Crisil Ratings' criteria are available without charge to the public on the web site, www.crisilratings.com. Crisil Ratings or its associates may have other commercial transactions with the company/entity. For the latest rating information on any instrument of any company rated by Crisil Ratings, please visit www.crisilratings.com or contact Customer Service Helpdesk at Crisilratingdesk@crisil.com or at 1800-267-3850

Note: Kindly note that for activities or instruments falling under the purview of FSRs other than SEBI, the grievance/dispute redressal mechanisms and investor protection mechanisms provided by SEBI shall not be available.

Disclaimer: A rating by Crisil Ratings reflects Crisil Ratings' current opinion on the likelihood of timely payment of the obligations under the rated instrument, and does not constitute an audit of the rated entity by Crisil Ratings. Our ratings are based on information provided by the issuer or obtained by Crisil Ratings from sources it considers reliable. Crisil Ratings does not guarantee the completeness or accuracy of the information on which the rating is based. A rating by Crisil Ratings is not a recommendation to buy / sell or hold the rated instrument; it does not comment on the market price or suitability for a particular investor. Crisil Ratings has a practice of keeping all its ratings under surveillance and ratings are revised as and when circumstances so warrant. Crisil Ratings is not responsible for any errors and especially states that it has no financial liability whatsoever to the subscribers / users / transmitters / distributors of its ratings. Crisil Ratings' criteria are available without charge to the public on the web site, www.crisilratings.com. Crisil Ratings or its associates may have other commercial transactions with the company/entity. For the latest rating information on any instrument of any company rated by Crisil Ratings, please visit www.crisilratings.com or contact Customer Service Helpdesk at Crisilratingdesk@crisil.com or at 1800-267-3850

RL/MIBPKR/398547/NCD/0626/150771/109501763
June 19, 2026

Ms. Preeti Chheda
Chief Financial Officer
Mindspace Business Parks REIT (Mindspace REIT)
Plot No C, 30, G Block Road, G Block, BKC,
Mumbai City - 400051
9920784726



Dear Ms. Preeti Chheda,

Re: Review of Crisil Rating on the Rs.450 Crore Non Convertible Debentures of Mindspace Business Parks REIT (Mindspace REIT)

All ratings assigned by Crisil Ratings are kept under continuous surveillance and review.

Crisil Ratings has, after due consideration, reaffirmed its Crisil AAA/Stable (pronounced as Crisil triple A rating with Stable outlook) rating on the captioned debt instrument. Securities with this rating are considered to have the highest degree of safety regarding timely servicing of financial obligations. Such securities carry lowest credit risk.

In the event of your company not making the issue within a period of 180 days from the above date, or in the event of any change in the size or structure of your proposed issue, a fresh letter of revalidation from Crisil Ratings will be necessary.

As per our Rating Agreement, Crisil Ratings would disseminate the rating along with outlook through its publications and other media, and keep the rating along with outlook under surveillance for the life of the instrument. Crisil Ratings reserves the right to withdraw, or revise the rating / outlook assigned to the captioned instrument at any time, on the basis of new information, or unavailability of information, or other circumstances which Crisil Ratings believes may have an impact on the rating. Please visit www.crisilratings.com and search with the name of the rated entity to access the latest rating/s.

As per SEBI circular (reference number: CIR/IMD/DF/17/2013; dated October 22, 2013) on centralized database for corporate bonds/debentures, you are required to provide international securities identification number (ISIN; along with the reference number and the date of the rating letter) of all bond/debenture issuances made against this rating letter to us. The circular also requires you to share this information with us within 2 days after the allotment of the ISIN. We request you to mail us all the necessary and relevant information at debtissue@crisil.com. This will enable Crisil Ratings to verify and confirm to the depositories, including NSDL and CDSL, the ISIN details of debt rated by us, as required by SEBI. Feel free to contact us at debtissue@crisil.com for any clarification you may need.

Crisil Ratings' products / activities or ratings of instruments other than 'securities that are listed or proposed to be listed' may fall under the purview of financial sector regulators (FSRs) other than SEBI. In respect of such products / activities or ratings (under the purview of other FSRs such as Reserve Bank of India (RBI), Ministry of Corporate Affairs (MCA), Insurance Regulatory and Development Authority of India (IRDAI), among others), the grievance / dispute redressal and investor protection mechanisms available under SEBI regulations shall not be applicable. A list of products/activities or ratings of instruments falling under the purview of various FSRs along with the names of respective FSRs has been duly disclosed by Crisil Ratings on its website.

A link to the same has been provided below for ready reference:

<https://www.crisilratings.com/en/home/our-business/ratings/regulatory-disclosures/list-of-activities-instruments-and-names-of-regulators.html>

Should you require any clarification, please feel free to get in touch with us.

With warm regards,



Disclaimer: A rating by Crisil Ratings reflects Crisil Ratings' current opinion on the likelihood of timely payment of the obligations under the rated instrument, and does not constitute an audit of the rated entity by Crisil Ratings. Our ratings are based on information provided by the issuer or obtained by Crisil Ratings from sources it considers reliable. Crisil Ratings does not guarantee the completeness or accuracy of the information on which the rating is based. A rating by Crisil Ratings is not a recommendation to buy / sell or hold the rated instrument; it does not comment on the market price or suitability for a particular investor. Crisil Ratings has a practice of keeping all its ratings under surveillance and ratings are revised as and when circumstances so warrant. Crisil Ratings is not responsible for any errors and especially states that it has no financial liability whatsoever to the subscribers / users / transmitters / distributors of its ratings. Crisil Ratings' criteria are available without charge to the public on the web site, www.crisilratings.com. Crisil Ratings or its associates may have other commercial transactions with the company/entity. For the latest rating information on any instrument of any company rated by Crisil Ratings, please visit www.crisilratings.com or contact Customer Service Helpdesk at Crisilratingdesk@crisil.com or at 1800-267-3850

Yours sincerely,



PRANAV SHANDIL
Associate Director - Crisil Ratings



Nivedita Shibu
Director - Crisil Ratings

Annexure: List of instruments and names of regulators of the instruments

As required by SEBI CRA Circular dated Feb 10, 2026, a list of activities or instruments falling under the purview of various FSRs, along with the names of respective FSRs, is being disclosed below:

A. Rating activities

Sr. No.	Instrument / activity Name	Regulator of the instruments
1	Listed/Proposed to be listed bonds/debentures/preference share (all securities)	SEBI
2	Unlisted/Proposed to be unlisted Bonds/Debentures/ Preference share (all securities)	MCA
3	Listed PTCs / Securitisation Notes (originated by entities regulated by RBI)*	SEBI
4	Listed PTCs / Securitisation Notes (originated by entities not regulated by RBI)*	SEBI
5	Unlisted PTCs / Securitisation Notes (originated by entities regulated by RBI)*	RBI
6	Listed Commercial Paper and NCDs with original maturity less than 1 year	RBI
7	Unlisted Commercial Paper and NCDs with original maturity less than 1 year	RBI
8	Loan Facilities (Fund/Non-Fund Based) from Bank/NBFCs/NHB/FIs ^	RBI
9	External Commercial Borrowings and other similar borrowings	RBI
10	Certificates of Deposit	RBI
11	Fixed Deposits raised by NBFC's, Banks, HFCs, Fis	RBI
12	Fixed Deposits raised by corporates other than NBFCs, Banks, HFCs, FIs	MCA
13	Inter Corporate Deposits/Loans extended by Corporates	MCA
14	Borrowing programme ~	-
15	Issuer Ratings #	-
16	Credit Ratings for Capital Protection Oriented Schemes (by Mutual Funds and AIFs)	SEBI
17	Credit quality ratings (CQRs) for Mutual Fund Schemes and Schemes of AIFs	SEBI
18	Listed Security Receipts	SEBI
19	Unlisted Security Receipts	RBI
20	Independent Credit Evaluation (ICE)	RBI
21	Expected Loss Ratings (for Loan Facilities (Fund/Non-Fund Based) from Bank/NBFCs/NHB/Fis)	RBI
22	Expected Loss Ratings (Listed/Proposed to be listed bonds/debentures/preference share (all securities))	SEBI
23	Expected Loss Ratings (Unlisted/Proposed to be unlisted Bonds/Debentures/ Preference share (all securities))	MCA
24	Unlisted PTCs / Securitisation Notes (originated by entities not regulated by RBI) *	Investor-side regulator such as IRDAI, PFRDA @

* Includes securitisation transactions involving assignee payout, acquirer's payout

~ The rated instrument may involve issuance of different instruments such as debt securities (listed or otherwise), bank loans, commercial paper (listed or otherwise), etc. The regulator of the instrument may accordingly be SEBI, RBI or MCA and can only be determined upon issuance. In PRs subsequent to issuance(s), Crisil Ratings Limited shall separately capture the rated quantum details along with names of respective regulators.

^ Includes bank facilities such as liquidity facility, second loss facility that are part of securitisation transactions.

There is no instrument being rated and hence, Regulator of the Instrument is not applicable. The rating scale and definitions are being followed as stipulated in SEBI Master Circular for CRAs.

@ These ratings were assigned during regulatory regime prior to introduction of SEBI CRA Circular dated Feb 10, 2026 and the investor side regulators have accordingly been included.

Disclaimer: A rating by Crisil Ratings reflects Crisil Ratings' current opinion on the likelihood of timely payment of the obligations under the rated instrument, and does not constitute an audit of the rated entity by Crisil Ratings. Our ratings are based on information provided by the issuer or obtained by Crisil Ratings from sources it considers reliable. Crisil Ratings does not guarantee the completeness or accuracy of the information on which the rating is based. A rating by Crisil Ratings is not a recommendation to buy / sell or hold the rated instrument; it does not comment on the market price or suitability for a particular investor. Crisil Ratings has a practice of keeping all its ratings under surveillance and ratings are revised as and when circumstances so warrant. Crisil Ratings is not responsible for any errors and especially states that it has no financial liability whatsoever to the subscribers / users / transmitters / distributors of its ratings. Crisil Ratings' criteria are available without charge to the public on the web site, www.crisilratings.com. Crisil Ratings or its associates may have other commercial transactions with the company/entity. For the latest rating information on any instrument of any company rated by Crisil Ratings, please visit www.crisilratings.com or contact Customer Service Helpdesk at Crisilratingdesk@crisil.com or at 1800-267-3850

Note: Kindly note that for activities or instruments falling under the purview of FSRs other than SEBI, the grievance/dispute redressal mechanisms and investor protection mechanisms provided by SEBI shall not be available.

Disclaimer: A rating by Crisil Ratings reflects Crisil Ratings' current opinion on the likelihood of timely payment of the obligations under the rated instrument, and does not constitute an audit of the rated entity by Crisil Ratings. Our ratings are based on information provided by the issuer or obtained by Crisil Ratings from sources it considers reliable. Crisil Ratings does not guarantee the completeness or accuracy of the information on which the rating is based. A rating by Crisil Ratings is not a recommendation to buy / sell or hold the rated instrument; it does not comment on the market price or suitability for a particular investor. Crisil Ratings has a practice of keeping all its ratings under surveillance and ratings are revised as and when circumstances so warrant. Crisil Ratings is not responsible for any errors and especially states that it has no financial liability whatsoever to the subscribers / users / transmitters / distributors of its ratings. Crisil Ratings' criteria are available without charge to the public on the web site, www.crisilratings.com. Crisil Ratings or its associates may have other commercial transactions with the company/entity. For the latest rating information on any instrument of any company rated by Crisil Ratings, please visit www.crisilratings.com or contact Customer Service Helpdesk at Crisilratingdesk@crisil.com or at 1800-267-3850

RL/MIBPKR/398547/NCD/0626/150779/89661367.1
June 19, 2026

Ms. Preeti Chheda
Chief Financial Officer
Mindspace Business Parks REIT (Mindspace REIT)
Plot No C, 30, G Block Road, G Block, BKC,
Mumbai City - 400051
9920784726



Dear Ms. Preeti Chheda,

Re: Review of Crisil Rating on the Rs.225 Crore Non Convertible Debentures of Mindspace Business Parks REIT (Mindspace REIT)

All ratings assigned by Crisil Ratings are kept under continuous surveillance and review.

Crisil Ratings has, after due consideration, reaffirmed its Crisil AAA/Stable (pronounced as Crisil triple A rating with Stable outlook) rating on the captioned debt instrument. Securities with this rating are considered to have the highest degree of safety regarding timely servicing of financial obligations. Such securities carry lowest credit risk.

In the event of your company not making the issue within a period of 180 days from the above date, or in the event of any change in the size or structure of your proposed issue, a fresh letter of revalidation from Crisil Ratings will be necessary.

As per our Rating Agreement, Crisil Ratings would disseminate the rating along with outlook through its publications and other media, and keep the rating along with outlook under surveillance for the life of the instrument. Crisil Ratings reserves the right to withdraw, or revise the rating / outlook assigned to the captioned instrument at any time, on the basis of new information, or unavailability of information, or other circumstances which Crisil Ratings believes may have an impact on the rating. Please visit www.crisilratings.com and search with the name of the rated entity to access the latest rating/s.

As per SEBI circular (reference number: CIR/IMD/DF/17/2013; dated October 22, 2013) on centralized database for corporate bonds/debentures, you are required to provide international securities identification number (ISIN; along with the reference number and the date of the rating letter) of all bond/debenture issuances made against this rating letter to us. The circular also requires you to share this information with us within 2 days after the allotment of the ISIN. We request you to mail us all the necessary and relevant information at debtissue@crisil.com. This will enable Crisil Ratings to verify and confirm to the depositories, including NSDL and CDSL, the ISIN details of debt rated by us, as required by SEBI. Feel free to contact us at debtissue@crisil.com for any clarification you may need.

Crisil Ratings' products / activities or ratings of instruments other than 'securities that are listed or proposed to be listed' may fall under the purview of financial sector regulators (FSRs) other than SEBI. In respect of such products / activities or ratings (under the purview of other FSRs such as Reserve Bank of India (RBI), Ministry of Corporate Affairs (MCA), Insurance Regulatory and Development Authority of India (IRDAI), among others), the grievance / dispute redressal and investor protection mechanisms available under SEBI regulations shall not be applicable. A list of products/activities or ratings of instruments falling under the purview of various FSRs along with the names of respective FSRs has been duly disclosed by Crisil Ratings on its website.

A link to the same has been provided below for ready reference:

<https://www.crisilratings.com/en/home/our-business/ratings/regulatory-disclosures/list-of-activities-instruments-and-names-of-regulators.html>

Should you require any clarification, please feel free to get in touch with us.

With warm regards,



Disclaimer: A rating by Crisil Ratings reflects Crisil Ratings' current opinion on the likelihood of timely payment of the obligations under the rated instrument, and does not constitute an audit of the rated entity by Crisil Ratings. Our ratings are based on information provided by the issuer or obtained by Crisil Ratings from sources it considers reliable. Crisil Ratings does not guarantee the completeness or accuracy of the information on which the rating is based. A rating by Crisil Ratings is not a recommendation to buy / sell or hold the rated instrument; it does not comment on the market price or suitability for a particular investor. Crisil Ratings has a practice of keeping all its ratings under surveillance and ratings are revised as and when circumstances so warrant. Crisil Ratings is not responsible for any errors and especially states that it has no financial liability whatsoever to the subscribers / users / transmitters / distributors of its ratings. Crisil Ratings' criteria are available without charge to the public on the web site, www.crisilratings.com. Crisil Ratings or its associates may have other commercial transactions with the company/entity. For the latest rating information on any instrument of any company rated by Crisil Ratings, please visit www.crisilratings.com or contact Customer Service Helpdesk at Crisilratingdesk@crisil.com or at 1800-267-3850

Yours sincerely,



PRANAV SHANDIL
Associate Director - Crisil Ratings



Nivedita Shibu
Director - Crisil Ratings

Annexure: List of instruments and names of regulators of the instruments

As required by SEBI CRA Circular dated Feb 10, 2026, a list of activities or instruments falling under the purview of various FSRs, along with the names of respective FSRs, is being disclosed below:

A. Rating activities

Sr. No.	Instrument / activity Name	Regulator of the instruments
1	Listed/Proposed to be listed bonds/debentures/preference share (all securities)	SEBI
2	Unlisted/Proposed to be unlisted Bonds/Debentures/ Preference share (all securities)	MCA
3	Listed PTCs / Securitisation Notes (originated by entities regulated by RBI)*	SEBI
4	Listed PTCs / Securitisation Notes (originated by entities not regulated by RBI)*	SEBI
5	Unlisted PTCs / Securitisation Notes (originated by entities regulated by RBI)*	RBI
6	Listed Commercial Paper and NCDs with original maturity less than 1 year	RBI
7	Unlisted Commercial Paper and NCDs with original maturity less than 1 year	RBI
8	Loan Facilities (Fund/Non-Fund Based) from Bank/NBFCs/NHB/FIs ^	RBI
9	External Commercial Borrowings and other similar borrowings	RBI
10	Certificates of Deposit	RBI
11	Fixed Deposits raised by NBFC's, Banks, HFCs, Fis	RBI
12	Fixed Deposits raised by corporates other than NBFCs, Banks, HFCs, Fis	MCA
13	Inter Corporate Deposits/Loans extended by Corporates	MCA
14	Borrowing programme ~	-
15	Issuer Ratings #	-
16	Credit Ratings for Capital Protection Oriented Schemes (by Mutual Funds and AIFs)	SEBI
17	Credit quality ratings (CQRs) for Mutual Fund Schemes and Schemes of AIFs	SEBI
18	Listed Security Receipts	SEBI
19	Unlisted Security Receipts	RBI
20	Independent Credit Evaluation (ICE)	RBI
21	Expected Loss Ratings (for Loan Facilities (Fund/Non-Fund Based) from Bank/NBFCs/NHB/Fis)	RBI
22	Expected Loss Ratings (Listed/Proposed to be listed bonds/debentures/preference share (all securities))	SEBI
23	Expected Loss Ratings (Unlisted/Proposed to be unlisted Bonds/Debentures/ Preference share (all securities))	MCA
24	Unlisted PTCs / Securitisation Notes (originated by entities not regulated by RBI) *	Investor-side regulator such as IRDAI, PFRDA @

* Includes securitisation transactions involving assignee payout, acquirer's payout

~ The rated instrument may involve issuance of different instruments such as debt securities (listed or otherwise), bank loans, commercial paper (listed or otherwise), etc. The regulator of the instrument may accordingly be SEBI, RBI or MCA and can only be determined upon issuance. In PRs subsequent to issuance(s), Crisil Ratings Limited shall separately capture the rated quantum details along with names of respective regulators.

^ Includes bank facilities such as liquidity facility, second loss facility that are part of securitisation transactions.

There is no instrument being rated and hence, Regulator of the Instrument is not applicable. The rating scale and definitions are being followed as stipulated in SEBI Master Circular for CRAs.

@ These ratings were assigned during regulatory regime prior to introduction of SEBI CRA Circular dated Feb 10, 2026 and the investor side regulators have accordingly been included.

Disclaimer: A rating by Crisil Ratings reflects Crisil Ratings' current opinion on the likelihood of timely payment of the obligations under the rated instrument, and does not constitute an audit of the rated entity by Crisil Ratings. Our ratings are based on information provided by the issuer or obtained by Crisil Ratings from sources it considers reliable. Crisil Ratings does not guarantee the completeness or accuracy of the information on which the rating is based. A rating by Crisil Ratings is not a recommendation to buy / sell or hold the rated instrument; it does not comment on the market price or suitability for a particular investor. Crisil Ratings has a practice of keeping all its ratings under surveillance and ratings are revised as and when circumstances so warrant. Crisil Ratings is not responsible for any errors and especially states that it has no financial liability whatsoever to the subscribers / users / transmitters / distributors of its ratings. Crisil Ratings' criteria are available without charge to the public on the web site, www.crisilratings.com. Crisil Ratings or its associates may have other commercial transactions with the company/entity. For the latest rating information on any instrument of any company rated by Crisil Ratings, please visit www.crisilratings.com or contact Customer Service Helpdesk at Crisilratingdesk@crisil.com or at 1800-267-3850

Note: Kindly note that for activities or instruments falling under the purview of FSRs other than SEBI, the grievance/dispute redressal mechanisms and investor protection mechanisms provided by SEBI shall not be available.

Disclaimer: A rating by Crisil Ratings reflects Crisil Ratings' current opinion on the likelihood of timely payment of the obligations under the rated instrument, and does not constitute an audit of the rated entity by Crisil Ratings. Our ratings are based on information provided by the issuer or obtained by Crisil Ratings from sources it considers reliable. Crisil Ratings does not guarantee the completeness or accuracy of the information on which the rating is based. A rating by Crisil Ratings is not a recommendation to buy / sell or hold the rated instrument; it does not comment on the market price or suitability for a particular investor. Crisil Ratings has a practice of keeping all its ratings under surveillance and ratings are revised as and when circumstances so warrant. Crisil Ratings is not responsible for any errors and especially states that it has no financial liability whatsoever to the subscribers / users / transmitters / distributors of its ratings. Crisil Ratings' criteria are available without charge to the public on the web site, www.crisilratings.com. Crisil Ratings or its associates may have other commercial transactions with the company/entity. For the latest rating information on any instrument of any company rated by Crisil Ratings, please visit www.crisilratings.com or contact Customer Service Helpdesk at Crisilratingdesk@crisil.com or at 1800-267-3850

RL/MIBPKR/398547/NCD/0626/150773/168558630
June 19, 2026

Ms. Preeti Chheda
Chief Financial Officer
Mindspace Business Parks REIT (Mindspace REIT)
Plot No C, 30, G Block Road, G Block, BKC,
Mumbai City - 400051
9920784726



Dear Ms. Preeti Chheda,

Re: Review of Crisil Rating on the Rs.200 Crore Non Convertible Debentures of Mindspace Business Parks REIT (Mindspace REIT)

All ratings assigned by Crisil Ratings are kept under continuous surveillance and review.

Crisil Ratings has, after due consideration, reaffirmed its Crisil AAA/Stable (pronounced as Crisil triple A rating with Stable outlook) rating on the captioned debt instrument. Securities with this rating are considered to have the highest degree of safety regarding timely servicing of financial obligations. Such securities carry lowest credit risk.

In the event of your company not making the issue within a period of 180 days from the above date, or in the event of any change in the size or structure of your proposed issue, a fresh letter of revalidation from Crisil Ratings will be necessary.

As per our Rating Agreement, Crisil Ratings would disseminate the rating along with outlook through its publications and other media, and keep the rating along with outlook under surveillance for the life of the instrument. Crisil Ratings reserves the right to withdraw, or revise the rating / outlook assigned to the captioned instrument at any time, on the basis of new information, or unavailability of information, or other circumstances which Crisil Ratings believes may have an impact on the rating. Please visit www.crisilratings.com and search with the name of the rated entity to access the latest rating/s.

As per SEBI circular (reference number: CIR/IMD/DF/17/2013; dated October 22, 2013) on centralized database for corporate bonds/debentures, you are required to provide international securities identification number (ISIN; along with the reference number and the date of the rating letter) of all bond/debenture issuances made against this rating letter to us. The circular also requires you to share this information with us within 2 days after the allotment of the ISIN. We request you to mail us all the necessary and relevant information at debtissue@crisil.com. This will enable Crisil Ratings to verify and confirm to the depositories, including NSDL and CDSL, the ISIN details of debt rated by us, as required by SEBI. Feel free to contact us at debtissue@crisil.com for any clarification you may need.

Crisil Ratings' products / activities or ratings of instruments other than 'securities that are listed or proposed to be listed' may fall under the purview of financial sector regulators (FSRs) other than SEBI. In respect of such products / activities or ratings (under the purview of other FSRs such as Reserve Bank of India (RBI), Ministry of Corporate Affairs (MCA), Insurance Regulatory and Development Authority of India (IRDAI), among others), the grievance / dispute redressal and investor protection mechanisms available under SEBI regulations shall not be applicable. A list of products/activities or ratings of instruments falling under the purview of various FSRs along with the names of respective FSRs has been duly disclosed by Crisil Ratings on its website.

A link to the same has been provided below for ready reference:

<https://www.crisilratings.com/en/home/our-business/ratings/regulatory-disclosures/list-of-activities-instruments-and-names-of-regulators.html>



Should you require any clarification, please feel free to get in touch with us.

With warm regards,

Disclaimer: A rating by Crisil Ratings reflects Crisil Ratings' current opinion on the likelihood of timely payment of the obligations under the rated instrument, and does not constitute an audit of the rated entity by Crisil Ratings. Our ratings are based on information provided by the issuer or obtained by Crisil Ratings from sources it considers reliable. Crisil Ratings does not guarantee the completeness or accuracy of the information on which the rating is based. A rating by Crisil Ratings is not a recommendation to buy / sell or hold the rated instrument; it does not comment on the market price or suitability for a particular investor. Crisil Ratings has a practice of keeping all its ratings under surveillance and ratings are revised as and when circumstances so warrant. Crisil Ratings is not responsible for any errors and especially states that it has no financial liability whatsoever to the subscribers / users / transmitters / distributors of its ratings. Crisil Ratings' criteria are available without charge to the public on the web site, www.crisilratings.com. Crisil Ratings or its associates may have other commercial transactions with the company/entity. For the latest rating information on any instrument of any company rated by Crisil Ratings, please visit www.crisilratings.com or contact Customer Service Helpdesk at Crisilratingdesk@crisil.com or at 1800-267-3850

Yours sincerely,



PRANAV SHANDIL
Associate Director - Crisil Ratings



Nivedita Shibu
Director - Crisil Ratings

Annexure: List of instruments and names of regulators of the instruments

As required by SEBI CRA Circular dated Feb 10, 2026, a list of activities or instruments falling under the purview of various FSRs, along with the names of respective FSRs, is being disclosed below:

A. Rating activities

Sr. No.	Instrument / activity Name	Regulator of the instruments
1	Listed/Proposed to be listed bonds/debentures/preference share (all securities)	SEBI
2	Unlisted/Proposed to be unlisted Bonds/Debentures/ Preference share (all securities)	MCA
3	Listed PTCs / Securitisation Notes (originated by entities regulated by RBI)*	SEBI
4	Listed PTCs / Securitisation Notes (originated by entities not regulated by RBI)*	SEBI
5	Unlisted PTCs / Securitisation Notes (originated by entities regulated by RBI)*	RBI
6	Listed Commercial Paper and NCDs with original maturity less than 1 year	RBI
7	Unlisted Commercial Paper and NCDs with original maturity less than 1 year	RBI
8	Loan Facilities (Fund/Non-Fund Based) from Bank/NBFCs/NHB/FIs ^	RBI
9	External Commercial Borrowings and other similar borrowings	RBI
10	Certificates of Deposit	RBI
11	Fixed Deposits raised by NBFC's, Banks, HFCs, Fis	RBI
12	Fixed Deposits raised by corporates other than NBFCs, Banks, HFCs, FIs	MCA
13	Inter Corporate Deposits/Loans extended by Corporates	MCA
14	Borrowing programme ~	-
15	Issuer Ratings #	-
16	Credit Ratings for Capital Protection Oriented Schemes (by Mutual Funds and AIFs)	SEBI
17	Credit quality ratings (CQRs) for Mutual Fund Schemes and Schemes of AIFs	SEBI
18	Listed Security Receipts	SEBI
19	Unlisted Security Receipts	RBI
20	Independent Credit Evaluation (ICE)	RBI
21	Expected Loss Ratings (for Loan Facilities (Fund/Non-Fund Based) from Bank/NBFCs/NHB/Fis)	RBI
22	Expected Loss Ratings (Listed/Proposed to be listed bonds/debentures/preference share (all securities))	SEBI
23	Expected Loss Ratings (Unlisted/Proposed to be unlisted Bonds/Debentures/ Preference share (all securities))	MCA
24	Unlisted PTCs / Securitisation Notes (originated by entities not regulated by RBI) *	Investor-side regulator such as IRDAI, PFRDA @

* Includes securitisation transactions involving assignee payout, acquirer's payout

~ The rated instrument may involve issuance of different instruments such as debt securities (listed or otherwise), bank loans, commercial paper (listed or otherwise), etc. The regulator of the instrument may accordingly be SEBI, RBI or MCA and can only be determined upon issuance. In PRs subsequent to issuance(s), Crisil Ratings Limited shall separately capture the rated quantum details along with names of respective regulators.

^ Includes bank facilities such as liquidity facility, second loss facility that are part of securitisation transactions.

There is no instrument being rated and hence, Regulator of the Instrument is not applicable. The rating scale and definitions are being followed as stipulated in SEBI Master Circular for CRAs.

@ These ratings were assigned during regulatory regime prior to introduction of SEBI CRA Circular dated Feb 10, 2026 and the investor side regulators have accordingly been included.

Disclaimer: A rating by Crisil Ratings reflects Crisil Ratings' current opinion on the likelihood of timely payment of the obligations under the rated instrument, and does not constitute an audit of the rated entity by Crisil Ratings. Our ratings are based on information provided by the issuer or obtained by Crisil Ratings from sources it considers reliable. Crisil Ratings does not guarantee the completeness or accuracy of the information on which the rating is based. A rating by Crisil Ratings is not a recommendation to buy / sell or hold the rated instrument; it does not comment on the market price or suitability for a particular investor. Crisil Ratings has a practice of keeping all its ratings under surveillance and ratings are revised as and when circumstances so warrant. Crisil Ratings is not responsible for any errors and especially states that it has no financial liability whatsoever to the subscribers / users / transmitters / distributors of its ratings. Crisil Ratings' criteria are available without charge to the public on the web site, www.crisilratings.com. Crisil Ratings or its associates may have other commercial transactions with the company/entity. For the latest rating information on any instrument of any company rated by Crisil Ratings, please visit www.crisilratings.com or contact Customer Service Helpdesk at Crisilratingdesk@crisil.com or at 1800-267-3850

Note: Kindly note that for activities or instruments falling under the purview of FSRs other than SEBI, the grievance/dispute redressal mechanisms and investor protection mechanisms provided by SEBI shall not be available.

Disclaimer: A rating by Crisil Ratings reflects Crisil Ratings' current opinion on the likelihood of timely payment of the obligations under the rated instrument, and does not constitute an audit of the rated entity by Crisil Ratings. Our ratings are based on information provided by the issuer or obtained by Crisil Ratings from sources it considers reliable. Crisil Ratings does not guarantee the completeness or accuracy of the information on which the rating is based. A rating by Crisil Ratings is not a recommendation to buy / sell or hold the rated instrument; it does not comment on the market price or suitability for a particular investor. Crisil Ratings has a practice of keeping all its ratings under surveillance and ratings are revised as and when circumstances so warrant. Crisil Ratings is not responsible for any errors and especially states that it has no financial liability whatsoever to the subscribers / users / transmitters / distributors of its ratings. Crisil Ratings' criteria are available without charge to the public on the web site, www.crisilratings.com. Crisil Ratings or its associates may have other commercial transactions with the company/entity. For the latest rating information on any instrument of any company rated by Crisil Ratings, please visit www.crisilratings.com or contact Customer Service Helpdesk at Crisilratingdesk@crisil.com or at 1800-267-3850

RL/MIBPKR/398547/NCD/0626/150775/95541964
June 19, 2026

Ms. Preeti Chheda
Chief Financial Officer
Mindspace Business Parks REIT (Mindspace REIT)
Plot No C, 30, G Block Road, G Block, BKC,
Mumbai City - 400051
9920784726



Dear Ms. Preeti Chheda,

Re: Review of Crisil Rating on the Rs.175 Crore Non Convertible Debentures of Mindspace Business Parks REIT (Mindspace REIT)

All ratings assigned by Crisil Ratings are kept under continuous surveillance and review.

Crisil Ratings has, after due consideration, reaffirmed its Crisil AAA/Stable (pronounced as Crisil triple A rating with Stable outlook) rating on the captioned debt instrument. Securities with this rating are considered to have the highest degree of safety regarding timely servicing of financial obligations. Such securities carry lowest credit risk.

In the event of your company not making the issue within a period of 180 days from the above date, or in the event of any change in the size or structure of your proposed issue, a fresh letter of revalidation from Crisil Ratings will be necessary.

As per our Rating Agreement, Crisil Ratings would disseminate the rating along with outlook through its publications and other media, and keep the rating along with outlook under surveillance for the life of the instrument. Crisil Ratings reserves the right to withdraw, or revise the rating / outlook assigned to the captioned instrument at any time, on the basis of new information, or unavailability of information, or other circumstances which Crisil Ratings believes may have an impact on the rating. Please visit www.crisilratings.com and search with the name of the rated entity to access the latest rating/s.

As per SEBI circular (reference number: CIR/IMD/DF/17/2013; dated October 22, 2013) on centralized database for corporate bonds/debentures, you are required to provide international securities identification number (ISIN; along with the reference number and the date of the rating letter) of all bond/debenture issuances made against this rating letter to us. The circular also requires you to share this information with us within 2 days after the allotment of the ISIN. We request you to mail us all the necessary and relevant information at debtissue@crisil.com. This will enable Crisil Ratings to verify and confirm to the depositories, including NSDL and CDSL, the ISIN details of debt rated by us, as required by SEBI. Feel free to contact us at debtissue@crisil.com for any clarification you may need.

Crisil Ratings' products / activities or ratings of instruments other than 'securities that are listed or proposed to be listed' may fall under the purview of financial sector regulators (FSRs) other than SEBI. In respect of such products / activities or ratings (under the purview of other FSRs such as Reserve Bank of India (RBI), Ministry of Corporate Affairs (MCA), Insurance Regulatory and Development Authority of India (IRDAI), among others), the grievance / dispute redressal and investor protection mechanisms available under SEBI regulations shall not be applicable. A list of products/activities or ratings of instruments falling under the purview of various FSRs along with the names of respective FSRs has been duly disclosed by Crisil Ratings on its website.

A link to the same has been provided below for ready reference:

<https://www.crisilratings.com/en/home/our-business/ratings/regulatory-disclosures/list-of-activities-instruments-and-names-of-regulators.html>

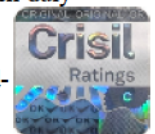

Should you require any clarification, please feel free to get in touch with us.

With warm regards,

Disclaimer: A rating by Crisil Ratings reflects Crisil Ratings' current opinion on the likelihood of timely payment of the obligations under the rated instrument, and does not constitute an audit of the rated entity by Crisil Ratings. Our ratings are based on information provided by the issuer or obtained by Crisil Ratings from sources it considers reliable. Crisil Ratings does not guarantee the completeness or accuracy of the information on which the rating is based. A rating by Crisil Ratings is not a recommendation to buy / sell or hold the rated instrument; it does not comment on the market price or suitability for a particular investor. Crisil Ratings has a practice of keeping all its ratings under surveillance and ratings are revised as and when circumstances so warrant. Crisil Ratings is not responsible for any errors and especially states that it has no financial liability whatsoever to the subscribers / users / transmitters / distributors of its ratings. Crisil Ratings' criteria are available without charge to the public on the web site, www.crisilratings.com. Crisil Ratings or its associates may have other commercial transactions with the company/entity. For the latest rating information on any instrument of any company rated by Crisil Ratings, please visit www.crisilratings.com or contact Customer Service Helpdesk at Crisilratingdesk@crisil.com or at 1800-267-3850

Yours sincerely,



PRANAV SHANDIL
Associate Director - Crisil Ratings



Nivedita Shibu
Director - Crisil Ratings

Annexure: List of instruments and names of regulators of the instruments

As required by SEBI CRA Circular dated Feb 10, 2026, a list of activities or instruments falling under the purview of various FSRs, along with the names of respective FSRs, is being disclosed below:

A. Rating activities

Sr. No.	Instrument / activity Name	Regulator of the instruments
1	Listed/Proposed to be listed bonds/debentures/preference share (all securities)	SEBI
2	Unlisted/Proposed to be unlisted Bonds/Debentures/ Preference share (all securities)	MCA
3	Listed PTCs / Securitisation Notes (originated by entities regulated by RBI)*	SEBI
4	Listed PTCs / Securitisation Notes (originated by entities not regulated by RBI)*	SEBI
5	Unlisted PTCs / Securitisation Notes (originated by entities regulated by RBI)*	RBI
6	Listed Commercial Paper and NCDs with original maturity less than 1 year	RBI
7	Unlisted Commercial Paper and NCDs with original maturity less than 1 year	RBI
8	Loan Facilities (Fund/Non-Fund Based) from Bank/NBFCs/NHB/FIs ^	RBI
9	External Commercial Borrowings and other similar borrowings	RBI
10	Certificates of Deposit	RBI
11	Fixed Deposits raised by NBFC's, Banks, HFCs, Fis	RBI
12	Fixed Deposits raised by corporates other than NBFCs, Banks, HFCs, FIs	MCA
13	Inter Corporate Deposits/Loans extended by Corporates	MCA
14	Borrowing programme ~	-
15	Issuer Ratings #	-
16	Credit Ratings for Capital Protection Oriented Schemes (by Mutual Funds and AIFs)	SEBI
17	Credit quality ratings (CQRs) for Mutual Fund Schemes and Schemes of AIFs	SEBI
18	Listed Security Receipts	SEBI
19	Unlisted Security Receipts	RBI
20	Independent Credit Evaluation (ICE)	RBI
21	Expected Loss Ratings (for Loan Facilities (Fund/Non-Fund Based) from Bank/NBFCs/NHB/Fis)	RBI
22	Expected Loss Ratings (Listed/Proposed to be listed bonds/debentures/preference share (all securities))	SEBI
23	Expected Loss Ratings (Unlisted/Proposed to be unlisted Bonds/Debentures/ Preference share (all securities))	MCA
24	Unlisted PTCs / Securitisation Notes (originated by entities not regulated by RBI) *	Investor-side regulator such as IRDAI, PFRDA @

* Includes securitisation transactions involving assignee payout, acquirer's payout

~ The rated instrument may involve issuance of different instruments such as debt securities (listed or otherwise), bank loans, commercial paper (listed or otherwise), etc. The regulator of the instrument may accordingly be SEBI, RBI or MCA and can only be determined upon issuance. In PRs subsequent to issuance(s), Crisil Ratings Limited shall separately capture the rated quantum details along with names of respective regulators.

^ Includes bank facilities such as liquidity facility, second loss facility that are part of securitisation transactions.

There is no instrument being rated and hence, Regulator of the Instrument is not applicable. The rating scale and definitions are being followed as stipulated in SEBI Master Circular for CRAs.

@ These ratings were assigned during regulatory regime prior to introduction of SEBI CRA Circular dated Feb 10, 2026 and the investor side regulators have accordingly been included.

Disclaimer: A rating by Crisil Ratings reflects Crisil Ratings' current opinion on the likelihood of timely payment of the obligations under the rated instrument, and does not constitute an audit of the rated entity by Crisil Ratings. Our ratings are based on information provided by the issuer or obtained by Crisil Ratings from sources it considers reliable. Crisil Ratings does not guarantee the completeness or accuracy of the information on which the rating is based. A rating by Crisil Ratings is not a recommendation to buy / sell or hold the rated instrument; it does not comment on the market price or suitability for a particular investor. Crisil Ratings has a practice of keeping all its ratings under surveillance and ratings are revised as and when circumstances so warrant. Crisil Ratings is not responsible for any errors and especially states that it has no financial liability whatsoever to the subscribers / users / transmitters / distributors of its ratings. Crisil Ratings' criteria are available without charge to the public on the web site, www.crisilratings.com. Crisil Ratings or its associates may have other commercial transactions with the company/entity. For the latest rating information on any instrument of any company rated by Crisil Ratings, please visit www.crisilratings.com or contact Customer Service Helpdesk at Crisilratingdesk@crisil.com or at 1800-267-3850

Note: Kindly note that for activities or instruments falling under the purview of FSRs other than SEBI, the grievance/dispute redressal mechanisms and investor protection mechanisms provided by SEBI shall not be available.

Disclaimer: A rating by Crisil Ratings reflects Crisil Ratings' current opinion on the likelihood of timely payment of the obligations under the rated instrument, and does not constitute an audit of the rated entity by Crisil Ratings. Our ratings are based on information provided by the issuer or obtained by Crisil Ratings from sources it considers reliable. Crisil Ratings does not guarantee the completeness or accuracy of the information on which the rating is based. A rating by Crisil Ratings is not a recommendation to buy / sell or hold the rated instrument; it does not comment on the market price or suitability for a particular investor. Crisil Ratings has a practice of keeping all its ratings under surveillance and ratings are revised as and when circumstances so warrant. Crisil Ratings is not responsible for any errors and especially states that it has no financial liability whatsoever to the subscribers / users / transmitters / distributors of its ratings. Crisil Ratings' criteria are available without charge to the public on the web site, www.crisilratings.com. Crisil Ratings or its associates may have other commercial transactions with the company/entity. For the latest rating information on any instrument of any company rated by Crisil Ratings, please visit www.crisilratings.com or contact Customer Service Helpdesk at Crisilratingdesk@crisil.com or at 1800-267-3850

RL/MIBPKR/398547/NCD/0626/150778/168550857
June 19, 2026

Ms. Preeti Chheda
Chief Financial Officer
Mindspace Business Parks REIT (Mindspace REIT)
Plot No C, 30, G Block Road, G Block, BKC,
Mumbai City - 400051
9920784726



Dear Ms. Preeti Chheda,

Re: Review of Crisil Rating on the Rs.150 Crore Non Convertible Debentures of Mindspace Business Parks REIT (Mindspace REIT)

All ratings assigned by Crisil Ratings are kept under continuous surveillance and review.

Crisil Ratings has, after due consideration, reaffirmed its Crisil AAA/Stable (pronounced as Crisil triple A rating with Stable outlook) rating on the captioned debt instrument. Securities with this rating are considered to have the highest degree of safety regarding timely servicing of financial obligations. Such securities carry lowest credit risk.

In the event of your company not making the issue within a period of 180 days from the above date, or in the event of any change in the size or structure of your proposed issue, a fresh letter of revalidation from Crisil Ratings will be necessary.

As per our Rating Agreement, Crisil Ratings would disseminate the rating along with outlook through its publications and other media, and keep the rating along with outlook under surveillance for the life of the instrument. Crisil Ratings reserves the right to withdraw, or revise the rating / outlook assigned to the captioned instrument at any time, on the basis of new information, or unavailability of information, or other circumstances which Crisil Ratings believes may have an impact on the rating. Please visit www.crisilratings.com and search with the name of the rated entity to access the latest rating/s.

As per SEBI circular (reference number: CIR/IMD/DF/17/2013; dated October 22, 2013) on centralized database for corporate bonds/debentures, you are required to provide international securities identification number (ISIN; along with the reference number and the date of the rating letter) of all bond/debenture issuances made against this rating letter to us. The circular also requires you to share this information with us within 2 days after the allotment of the ISIN. We request you to mail us all the necessary and relevant information at debtissue@crisil.com. This will enable Crisil Ratings to verify and confirm to the depositories, including NSDL and CDSL, the ISIN details of debt rated by us, as required by SEBI. Feel free to contact us at debtissue@crisil.com for any clarification you may need.

Crisil Ratings' products / activities or ratings of instruments other than 'securities that are listed or proposed to be listed' may fall under the purview of financial sector regulators (FSRs) other than SEBI. In respect of such products / activities or ratings (under the purview of other FSRs such as Reserve Bank of India (RBI), Ministry of Corporate Affairs (MCA), Insurance Regulatory and Development Authority of India (IRDAI), among others), the grievance / dispute redressal and investor protection mechanisms available under SEBI regulations shall not be applicable. A list of products/activities or ratings of instruments falling under the purview of various FSRs along with the names of respective FSRs has been duly disclosed by Crisil Ratings on its website.

A link to the same has been provided below for ready reference:

<https://www.crisilratings.com/en/home/our-business/ratings/regulatory-disclosures/list-of-activities-instruments-and-names-of-regulators.html>



Should you require any clarification, please feel free to get in touch with us.

With warm regards,

Disclaimer: A rating by Crisil Ratings reflects Crisil Ratings' current opinion on the likelihood of timely payment of the obligations under the rated instrument, and does not constitute an audit of the rated entity by Crisil Ratings. Our ratings are based on information provided by the issuer or obtained by Crisil Ratings from sources it considers reliable. Crisil Ratings does not guarantee the completeness or accuracy of the information on which the rating is based. A rating by Crisil Ratings is not a recommendation to buy / sell or hold the rated instrument; it does not comment on the market price or suitability for a particular investor. Crisil Ratings has a practice of keeping all its ratings under surveillance and ratings are revised as and when circumstances so warrant. Crisil Ratings is not responsible for any errors and especially states that it has no financial liability whatsoever to the subscribers / users / transmitters / distributors of its ratings. Crisil Ratings' criteria are available without charge to the public on the web site, www.crisilratings.com. Crisil Ratings or its associates may have other commercial transactions with the company/entity. For the latest rating information on any instrument of any company rated by Crisil Ratings, please visit www.crisilratings.com or contact Customer Service Helpdesk at Crisilratingdesk@crisil.com or at 1800-267-3850

Yours sincerely,



PRANAV SHANDIL
Associate Director - Crisil Ratings



Nivedita Shibu
Director - Crisil Ratings

Annexure: List of instruments and names of regulators of the instruments

As required by SEBI CRA Circular dated Feb 10, 2026, a list of activities or instruments falling under the purview of various FSRs, along with the names of respective FSRs, is being disclosed below:

A. Rating activities

Sr. No.	Instrument / activity Name	Regulator of the instruments
1	Listed/Proposed to be listed bonds/debentures/preference share (all securities)	SEBI
2	Unlisted/Proposed to be unlisted Bonds/Debentures/ Preference share (all securities)	MCA
3	Listed PTCs / Securitisation Notes (originated by entities regulated by RBI)*	SEBI
4	Listed PTCs / Securitisation Notes (originated by entities not regulated by RBI)*	SEBI
5	Unlisted PTCs / Securitisation Notes (originated by entities regulated by RBI)*	RBI
6	Listed Commercial Paper and NCDs with original maturity less than 1 year	RBI
7	Unlisted Commercial Paper and NCDs with original maturity less than 1 year	RBI
8	Loan Facilities (Fund/Non-Fund Based) from Bank/NBFCs/NHB/FIs ^	RBI
9	External Commercial Borrowings and other similar borrowings	RBI
10	Certificates of Deposit	RBI
11	Fixed Deposits raised by NBFC's, Banks, HFCs, Fis	RBI
12	Fixed Deposits raised by corporates other than NBFCs, Banks, HFCs, FIs	MCA
13	Inter Corporate Deposits/Loans extended by Corporates	MCA
14	Borrowing programme ~	-
15	Issuer Ratings #	-
16	Credit Ratings for Capital Protection Oriented Schemes (by Mutual Funds and AIFs)	SEBI
17	Credit quality ratings (CQRs) for Mutual Fund Schemes and Schemes of AIFs	SEBI
18	Listed Security Receipts	SEBI
19	Unlisted Security Receipts	RBI
20	Independent Credit Evaluation (ICE)	RBI
21	Expected Loss Ratings (for Loan Facilities (Fund/Non-Fund Based) from Bank/NBFCs/NHB/Fis)	RBI
22	Expected Loss Ratings (Listed/Proposed to be listed bonds/debentures/preference share (all securities))	SEBI
23	Expected Loss Ratings (Unlisted/Proposed to be unlisted Bonds/Debentures/ Preference share (all securities))	MCA
24	Unlisted PTCs / Securitisation Notes (originated by entities not regulated by RBI) *	Investor-side regulator such as IRDAI, PFRDA @

* Includes securitisation transactions involving assignee payout, acquirer's payout

~ The rated instrument may involve issuance of different instruments such as debt securities (listed or otherwise), bank loans, commercial paper (listed or otherwise), etc. The regulator of the instrument may accordingly be SEBI, RBI or MCA and can only be determined upon issuance. In PRs subsequent to issuance(s), Crisil Ratings Limited shall separately capture the rated quantum details along with names of respective regulators.

^ Includes bank facilities such as liquidity facility, second loss facility that are part of securitisation transactions.

There is no instrument being rated and hence, Regulator of the Instrument is not applicable. The rating scale and definitions are being followed as stipulated in SEBI Master Circular for CRAs.

@ These ratings were assigned during regulatory regime prior to introduction of SEBI CRA Circular dated Feb 10, 2026 and the investor side regulators have accordingly been included.

Disclaimer: A rating by Crisil Ratings reflects Crisil Ratings' current opinion on the likelihood of timely payment of the obligations under the rated instrument, and does not constitute an audit of the rated entity by Crisil Ratings. Our ratings are based on information provided by the issuer or obtained by Crisil Ratings from sources it considers reliable. Crisil Ratings does not guarantee the completeness or accuracy of the information on which the rating is based. A rating by Crisil Ratings is not a recommendation to buy / sell or hold the rated instrument; it does not comment on the market price or suitability for a particular investor. Crisil Ratings has a practice of keeping all its ratings under surveillance and ratings are revised as and when circumstances so warrant. Crisil Ratings is not responsible for any errors and especially states that it has no financial liability whatsoever to the subscribers / users / transmitters / distributors of its ratings. Crisil Ratings' criteria are available without charge to the public on the web site, www.crisilratings.com. Crisil Ratings or its associates may have other commercial transactions with the company/entity. For the latest rating information on any instrument of any company rated by Crisil Ratings, please visit www.crisilratings.com or contact Customer Service Helpdesk at Crisilratingdesk@crisil.com or at 1800-267-3850

Note: Kindly note that for activities or instruments falling under the purview of FSRs other than SEBI, the grievance/dispute redressal mechanisms and investor protection mechanisms provided by SEBI shall not be available.

Disclaimer: A rating by Crisil Ratings reflects Crisil Ratings' current opinion on the likelihood of timely payment of the obligations under the rated instrument, and does not constitute an audit of the rated entity by Crisil Ratings. Our ratings are based on information provided by the issuer or obtained by Crisil Ratings from sources it considers reliable. Crisil Ratings does not guarantee the completeness or accuracy of the information on which the rating is based. A rating by Crisil Ratings is not a recommendation to buy / sell or hold the rated instrument; it does not comment on the market price or suitability for a particular investor. Crisil Ratings has a practice of keeping all its ratings under surveillance and ratings are revised as and when circumstances so warrant. Crisil Ratings is not responsible for any errors and especially states that it has no financial liability whatsoever to the subscribers / users / transmitters / distributors of its ratings. Crisil Ratings' criteria are available without charge to the public on the web site, www.crisilratings.com. Crisil Ratings or its associates may have other commercial transactions with the company/entity. For the latest rating information on any instrument of any company rated by Crisil Ratings, please visit www.crisilratings.com or contact Customer Service Helpdesk at Crisilratingdesk@crisil.com or at 1800-267-3850

RL/MIBPKR/398547/NCD/0626/150769/168559268
June 19, 2026

Ms. Preeti Chheda
Chief Financial Officer
Mindspace Business Parks REIT (Mindspace REIT)
Plot No C, 30, G Block Road, G Block, BKC,
Mumbai City - 400051
9920784726



Dear Ms. Preeti Chheda,

Re: Review of Crisil Rating on the Rs.100 Crore Non Convertible Debentures of Mindspace Business Parks REIT (Mindspace REIT)

All ratings assigned by Crisil Ratings are kept under continuous surveillance and review.

Crisil Ratings has, after due consideration, reaffirmed its Crisil AAA/Stable (pronounced as Crisil triple A rating with Stable outlook) rating on the captioned debt instrument. Securities with this rating are considered to have the highest degree of safety regarding timely servicing of financial obligations. Such securities carry lowest credit risk.

In the event of your company not making the issue within a period of 180 days from the above date, or in the event of any change in the size or structure of your proposed issue, a fresh letter of revalidation from Crisil Ratings will be necessary.

As per our Rating Agreement, Crisil Ratings would disseminate the rating along with outlook through its publications and other media, and keep the rating along with outlook under surveillance for the life of the instrument. Crisil Ratings reserves the right to withdraw, or revise the rating / outlook assigned to the captioned instrument at any time, on the basis of new information, or unavailability of information, or other circumstances which Crisil Ratings believes may have an impact on the rating. Please visit www.crisilratings.com and search with the name of the rated entity to access the latest rating/s.

As per SEBI circular (reference number: CIR/IMD/DF/17/2013; dated October 22, 2013) on centralized database for corporate bonds/debentures, you are required to provide international securities identification number (ISIN; along with the reference number and the date of the rating letter) of all bond/debenture issuances made against this rating letter to us. The circular also requires you to share this information with us within 2 days after the allotment of the ISIN. We request you to mail us all the necessary and relevant information at debtissue@crisil.com. This will enable Crisil Ratings to verify and confirm to the depositories, including NSDL and CDSL, the ISIN details of debt rated by us, as required by SEBI. Feel free to contact us at debtissue@crisil.com for any clarification you may need.

Crisil Ratings' products / activities or ratings of instruments other than 'securities that are listed or proposed to be listed' may fall under the purview of financial sector regulators (FSRs) other than SEBI. In respect of such products / activities or ratings (under the purview of other FSRs such as Reserve Bank of India (RBI), Ministry of Corporate Affairs (MCA), Insurance Regulatory and Development Authority of India (IRDAI), among others), the grievance / dispute redressal and investor protection mechanisms available under SEBI regulations shall not be applicable. A list of products/activities or ratings of instruments falling under the purview of various FSRs along with the names of respective FSRs has been duly disclosed by Crisil Ratings on its website.

A link to the same has been provided below for ready reference:

<https://www.crisilratings.com/en/home/our-business/ratings/regulatory-disclosures/list-of-activities-instruments-and-names-of-regulators.html>

Should you require any clarification, please feel free to get in touch with us.

With warm regards,



Disclaimer: A rating by Crisil Ratings reflects Crisil Ratings' current opinion on the likelihood of timely payment of the obligations under the rated instrument, and does not constitute an audit of the rated entity by Crisil Ratings. Our ratings are based on information provided by the issuer or obtained by Crisil Ratings from sources it considers reliable. Crisil Ratings does not guarantee the completeness or accuracy of the information on which the rating is based. A rating by Crisil Ratings is not a recommendation to buy / sell or hold the rated instrument; it does not comment on the market price or suitability for a particular investor. Crisil Ratings has a practice of keeping all its ratings under surveillance and ratings are revised as and when circumstances so warrant. Crisil Ratings is not responsible for any errors and especially states that it has no financial liability whatsoever to the subscribers / users / transmitters / distributors of its ratings. Crisil Ratings' criteria are available without charge to the public on the web site, www.crisilratings.com. Crisil Ratings or its associates may have other commercial transactions with the company/entity. For the latest rating information on any instrument of any company rated by Crisil Ratings, please visit www.crisilratings.com or contact Customer Service Helpdesk at Crisilratingdesk@crisil.com or at 1800-267-3850

Yours sincerely,



PRANAV SHANDIL
Associate Director - Crisil Ratings



Nivedita Shibu
Director - Crisil Ratings

Annexure: List of instruments and names of regulators of the instruments

As required by SEBI CRA Circular dated Feb 10, 2026, a list of activities or instruments falling under the purview of various FSRs, along with the names of respective FSRs, is being disclosed below:

A. Rating activities

Sr. No.	Instrument / activity Name	Regulator of the instruments
1	Listed/Proposed to be listed bonds/debentures/preference share (all securities)	SEBI
2	Unlisted/Proposed to be unlisted Bonds/Debentures/ Preference share (all securities)	MCA
3	Listed PTCs / Securitisation Notes (originated by entities regulated by RBI)*	SEBI
4	Listed PTCs / Securitisation Notes (originated by entities not regulated by RBI)*	SEBI
5	Unlisted PTCs / Securitisation Notes (originated by entities regulated by RBI)*	RBI
6	Listed Commercial Paper and NCDs with original maturity less than 1 year	RBI
7	Unlisted Commercial Paper and NCDs with original maturity less than 1 year	RBI
8	Loan Facilities (Fund/Non-Fund Based) from Bank/NBFCs/NHB/FIs ^	RBI
9	External Commercial Borrowings and other similar borrowings	RBI
10	Certificates of Deposit	RBI
11	Fixed Deposits raised by NBFC's, Banks, HFCs, Fis	RBI
12	Fixed Deposits raised by corporates other than NBFCs, Banks, HFCs, FIs	MCA
13	Inter Corporate Deposits/Loans extended by Corporates	MCA
14	Borrowing programme ~	-
15	Issuer Ratings #	-
16	Credit Ratings for Capital Protection Oriented Schemes (by Mutual Funds and AIFs)	SEBI
17	Credit quality ratings (CQRs) for Mutual Fund Schemes and Schemes of AIFs	SEBI
18	Listed Security Receipts	SEBI
19	Unlisted Security Receipts	RBI
20	Independent Credit Evaluation (ICE)	RBI
21	Expected Loss Ratings (for Loan Facilities (Fund/Non-Fund Based) from Bank/NBFCs/NHB/Fis)	RBI
22	Expected Loss Ratings (Listed/Proposed to be listed bonds/debentures/preference share (all securities))	SEBI
23	Expected Loss Ratings (Unlisted/Proposed to be unlisted Bonds/Debentures/ Preference share (all securities))	MCA
24	Unlisted PTCs / Securitisation Notes (originated by entities not regulated by RBI) *	Investor-side regulator such as IRDAI, PFRDA @

* Includes securitisation transactions involving assignee payout, acquirer's payout

~ The rated instrument may involve issuance of different instruments such as debt securities (listed or otherwise), bank loans, commercial paper (listed or otherwise), etc. The regulator of the instrument may accordingly be SEBI, RBI or MCA and can only be determined upon issuance. In PRs subsequent to issuance(s), Crisil Ratings Limited shall separately capture the rated quantum details along with names of respective regulators.

^ Includes bank facilities such as liquidity facility, second loss facility that are part of securitisation transactions.

There is no instrument being rated and hence, Regulator of the Instrument is not applicable. The rating scale and definitions are being followed as stipulated in SEBI Master Circular for CRAs.

@ These ratings were assigned during regulatory regime prior to introduction of SEBI CRA Circular dated Feb 10, 2026 and the investor side regulators have accordingly been included.

Disclaimer: A rating by Crisil Ratings reflects Crisil Ratings' current opinion on the likelihood of timely payment of the obligations under the rated instrument, and does not constitute an audit of the rated entity by Crisil Ratings. Our ratings are based on information provided by the issuer or obtained by Crisil Ratings from sources it considers reliable. Crisil Ratings does not guarantee the completeness or accuracy of the information on which the rating is based. A rating by Crisil Ratings is not a recommendation to buy / sell or hold the rated instrument; it does not comment on the market price or suitability for a particular investor. Crisil Ratings has a practice of keeping all its ratings under surveillance and ratings are revised as and when circumstances so warrant. Crisil Ratings is not responsible for any errors and especially states that it has no financial liability whatsoever to the subscribers / users / transmitters / distributors of its ratings. Crisil Ratings' criteria are available without charge to the public on the web site, www.crisilratings.com. Crisil Ratings or its associates may have other commercial transactions with the company/entity. For the latest rating information on any instrument of any company rated by Crisil Ratings, please visit www.crisilratings.com or contact Customer Service Helpdesk at Crisilratingdesk@crisil.com or at 1800-267-3850

Note: Kindly note that for activities or instruments falling under the purview of FSRs other than SEBI, the grievance/dispute redressal mechanisms and investor protection mechanisms provided by SEBI shall not be available.

Disclaimer: A rating by Crisil Ratings reflects Crisil Ratings' current opinion on the likelihood of timely payment of the obligations under the rated instrument, and does not constitute an audit of the rated entity by Crisil Ratings. Our ratings are based on information provided by the issuer or obtained by Crisil Ratings from sources it considers reliable. Crisil Ratings does not guarantee the completeness or accuracy of the information on which the rating is based. A rating by Crisil Ratings is not a recommendation to buy / sell or hold the rated instrument; it does not comment on the market price or suitability for a particular investor. Crisil Ratings has a practice of keeping all its ratings under surveillance and ratings are revised as and when circumstances so warrant. Crisil Ratings is not responsible for any errors and especially states that it has no financial liability whatsoever to the subscribers / users / transmitters / distributors of its ratings. Crisil Ratings' criteria are available without charge to the public on the web site, www.crisilratings.com. Crisil Ratings or its associates may have other commercial transactions with the company/entity. For the latest rating information on any instrument of any company rated by Crisil Ratings, please visit www.crisilratings.com or contact Customer Service Helpdesk at Crisilratingdesk@crisil.com or at 1800-267-3850

RL/MIBPKR/398547/NCD/0626/150785/101488727
June 19, 2026

Ms. Preeti Chheda
Chief Financial Officer
Mindspace Business Parks REIT (Mindspace REIT)
Plot No C, 30, G Block Road, G Block, BKC,
Mumbai City - 400051
9920784726



Dear Ms. Preeti Chheda,

Re: Review of Crisil Rating on the Rs.100 Crore Non Convertible Debentures of Mindspace Business Parks REIT (Mindspace REIT)

All ratings assigned by Crisil Ratings are kept under continuous surveillance and review.

Crisil Ratings has, after due consideration, reaffirmed its Crisil AAA/Stable (pronounced as Crisil triple A rating with Stable outlook) rating on the captioned debt instrument. Securities with this rating are considered to have the highest degree of safety regarding timely servicing of financial obligations. Such securities carry lowest credit risk.

In the event of your company not making the issue within a period of 180 days from the above date, or in the event of any change in the size or structure of your proposed issue, a fresh letter of revalidation from Crisil Ratings will be necessary.

As per our Rating Agreement, Crisil Ratings would disseminate the rating along with outlook through its publications and other media, and keep the rating along with outlook under surveillance for the life of the instrument. Crisil Ratings reserves the right to withdraw, or revise the rating / outlook assigned to the captioned instrument at any time, on the basis of new information, or unavailability of information, or other circumstances which Crisil Ratings believes may have an impact on the rating. Please visit www.crisilratings.com and search with the name of the rated entity to access the latest rating/s.

As per SEBI circular (reference number: CIR/IMD/DF/17/2013; dated October 22, 2013) on centralized database for corporate bonds/debentures, you are required to provide international securities identification number (ISIN; along with the reference number and the date of the rating letter) of all bond/debenture issuances made against this rating letter to us. The circular also requires you to share this information with us within 2 days after the allotment of the ISIN. We request you to mail us all the necessary and relevant information at debtissue@crisil.com. This will enable Crisil Ratings to verify and confirm to the depositories, including NSDL and CDSL, the ISIN details of debt rated by us, as required by SEBI. Feel free to contact us at debtissue@crisil.com for any clarification you may need.

Crisil Ratings' products / activities or ratings of instruments other than 'securities that are listed or proposed to be listed' may fall under the purview of financial sector regulators (FSRs) other than SEBI. In respect of such products / activities or ratings (under the purview of other FSRs such as Reserve Bank of India (RBI), Ministry of Corporate Affairs (MCA), Insurance Regulatory and Development Authority of India (IRDAI), among others), the grievance / dispute redressal and investor protection mechanisms available under SEBI regulations shall not be applicable. A list of products/activities or ratings of instruments falling under the purview of various FSRs along with the names of respective FSRs has been duly disclosed by Crisil Ratings on its website.

A link to the same has been provided below for ready reference:

<https://www.crisilratings.com/en/home/our-business/ratings/regulatory-disclosures/list-of-activities-instruments-and-names-of-regulators.html>



Should you require any clarification, please feel free to get in touch with us.

With warm regards,

Disclaimer: A rating by Crisil Ratings reflects Crisil Ratings' current opinion on the likelihood of timely payment of the obligations under the rated instrument, and does not constitute an audit of the rated entity by Crisil Ratings. Our ratings are based on information provided by the issuer or obtained by Crisil Ratings from sources it considers reliable. Crisil Ratings does not guarantee the completeness or accuracy of the information on which the rating is based. A rating by Crisil Ratings is not a recommendation to buy / sell or hold the rated instrument; it does not comment on the market price or suitability for a particular investor. Crisil Ratings has a practice of keeping all its ratings under surveillance and ratings are revised as and when circumstances so warrant. Crisil Ratings is not responsible for any errors and especially states that it has no financial liability whatsoever to the subscribers / users / transmitters / distributors of its ratings. Crisil Ratings' criteria are available without charge to the public on the web site, www.crisilratings.com. Crisil Ratings or its associates may have other commercial transactions with the company/entity. For the latest rating information on any instrument of any company rated by Crisil Ratings, please visit www.crisilratings.com or contact Customer Service Helpdesk at Crisilratingdesk@crisil.com or at 1800-267-3850

Yours sincerely,



PRANAV SHANDIL
Associate Director - Crisil Ratings



Nivedita Shibu
Director - Crisil Ratings

Annexure: List of instruments and names of regulators of the instruments

As required by SEBI CRA Circular dated Feb 10, 2026, a list of activities or instruments falling under the purview of various FSRs, along with the names of respective FSRs, is being disclosed below:

A. Rating activities

Sr. No.	Instrument / activity Name	Regulator of the instruments
1	Listed/Proposed to be listed bonds/debentures/preference share (all securities)	SEBI
2	Unlisted/Proposed to be unlisted Bonds/Debentures/ Preference share (all securities)	MCA
3	Listed PTCs / Securitisation Notes (originated by entities regulated by RBI)*	SEBI
4	Listed PTCs / Securitisation Notes (originated by entities not regulated by RBI)*	SEBI
5	Unlisted PTCs / Securitisation Notes (originated by entities regulated by RBI)*	RBI
6	Listed Commercial Paper and NCDs with original maturity less than 1 year	RBI
7	Unlisted Commercial Paper and NCDs with original maturity less than 1 year	RBI
8	Loan Facilities (Fund/Non-Fund Based) from Bank/NBFCs/NHB/FIs ^	RBI
9	External Commercial Borrowings and other similar borrowings	RBI
10	Certificates of Deposit	RBI
11	Fixed Deposits raised by NBFC's, Banks, HFCs, Fis	RBI
12	Fixed Deposits raised by corporates other than NBFCs, Banks, HFCs, Fis	MCA
13	Inter Corporate Deposits/Loans extended by Corporates	MCA
14	Borrowing programme ~	-
15	Issuer Ratings #	-
16	Credit Ratings for Capital Protection Oriented Schemes (by Mutual Funds and AIFs)	SEBI
17	Credit quality ratings (CQRs) for Mutual Fund Schemes and Schemes of AIFs	SEBI
18	Listed Security Receipts	SEBI
19	Unlisted Security Receipts	RBI
20	Independent Credit Evaluation (ICE)	RBI
21	Expected Loss Ratings (for Loan Facilities (Fund/Non-Fund Based) from Bank/NBFCs/NHB/Fis)	RBI
22	Expected Loss Ratings (Listed/Proposed to be listed bonds/debentures/preference share (all securities))	SEBI
23	Expected Loss Ratings (Unlisted/Proposed to be unlisted Bonds/Debentures/ Preference share (all securities))	MCA
24	Unlisted PTCs / Securitisation Notes (originated by entities not regulated by RBI) *	Investor-side regulator such as IRDAI, PFRDA @

* Includes securitisation transactions involving assignee payout, acquirer's payout

~ The rated instrument may involve issuance of different instruments such as debt securities (listed or otherwise), bank loans, commercial paper (listed or otherwise), etc. The regulator of the instrument may accordingly be SEBI, RBI or MCA and can only be determined upon issuance. In PRs subsequent to issuance(s), Crisil Ratings Limited shall separately capture the rated quantum details along with names of respective regulators.

^ Includes bank facilities such as liquidity facility, second loss facility that are part of securitisation transactions.

There is no instrument being rated and hence, Regulator of the Instrument is not applicable. The rating scale and definitions are being followed as stipulated in SEBI Master Circular for CRAs.

@ These ratings were assigned during regulatory regime prior to introduction of SEBI CRA Circular dated Feb 10, 2026 and the investor side regulators have accordingly been included.

Disclaimer: A rating by Crisil Ratings reflects Crisil Ratings' current opinion on the likelihood of timely payment of the obligations under the rated instrument, and does not constitute an audit of the rated entity by Crisil Ratings. Our ratings are based on information provided by the issuer or obtained by Crisil Ratings from sources it considers reliable. Crisil Ratings does not guarantee the completeness or accuracy of the information on which the rating is based. A rating by Crisil Ratings is not a recommendation to buy / sell or hold the rated instrument; it does not comment on the market price or suitability for a particular investor. Crisil Ratings has a practice of keeping all its ratings under surveillance and ratings are revised as and when circumstances so warrant. Crisil Ratings is not responsible for any errors and especially states that it has no financial liability whatsoever to the subscribers / users / transmitters / distributors of its ratings. Crisil Ratings' criteria are available without charge to the public on the web site, www.crisilratings.com. Crisil Ratings or its associates may have other commercial transactions with the company/entity. For the latest rating information on any instrument of any company rated by Crisil Ratings, please visit www.crisilratings.com or contact Customer Service Helpdesk at Crisilratingdesk@crisil.com or at 1800-267-3850

Note: Kindly note that for activities or instruments falling under the purview of FSRs other than SEBI, the grievance/dispute redressal mechanisms and investor protection mechanisms provided by SEBI shall not be available.

Disclaimer: A rating by Crisil Ratings reflects Crisil Ratings' current opinion on the likelihood of timely payment of the obligations under the rated instrument, and does not constitute an audit of the rated entity by Crisil Ratings. Our ratings are based on information provided by the issuer or obtained by Crisil Ratings from sources it considers reliable. Crisil Ratings does not guarantee the completeness or accuracy of the information on which the rating is based. A rating by Crisil Ratings is not a recommendation to buy / sell or hold the rated instrument; it does not comment on the market price or suitability for a particular investor. Crisil Ratings has a practice of keeping all its ratings under surveillance and ratings are revised as and when circumstances so warrant. Crisil Ratings is not responsible for any errors and especially states that it has no financial liability whatsoever to the subscribers / users / transmitters / distributors of its ratings. Crisil Ratings' criteria are available without charge to the public on the web site, www.crisilratings.com. Crisil Ratings or its associates may have other commercial transactions with the company/entity. For the latest rating information on any instrument of any company rated by Crisil Ratings, please visit www.crisilratings.com or contact Customer Service Helpdesk at Crisilratingdesk@crisil.com or at 1800-267-3850

RL/MIBPKR/398547/NCD/0626/150777/110668865
June 19, 2026

Ms. Preeti Chheda
Chief Financial Officer
Mindspace Business Parks REIT (Mindspace REIT)
Plot No C, 30, G Block Road, G Block, BKC,
Mumbai City - 400051
9920784726



Dear Ms. Preeti Chheda,

Re: Review of Crisil Rating on the Rs.50 Crore Non Convertible Debentures of Mindspace Business Parks REIT (Mindspace REIT)

All ratings assigned by Crisil Ratings are kept under continuous surveillance and review.

Crisil Ratings has, after due consideration, reaffirmed its Crisil AAA/Stable (pronounced as Crisil triple A rating with Stable outlook) rating on the captioned debt instrument. Securities with this rating are considered to have the highest degree of safety regarding timely servicing of financial obligations. Such securities carry lowest credit risk.

In the event of your company not making the issue within a period of 180 days from the above date, or in the event of any change in the size or structure of your proposed issue, a fresh letter of revalidation from Crisil Ratings will be necessary.

As per our Rating Agreement, Crisil Ratings would disseminate the rating along with outlook through its publications and other media, and keep the rating along with outlook under surveillance for the life of the instrument. Crisil Ratings reserves the right to withdraw, or revise the rating / outlook assigned to the captioned instrument at any time, on the basis of new information, or unavailability of information, or other circumstances which Crisil Ratings believes may have an impact on the rating. Please visit www.crisilratings.com and search with the name of the rated entity to access the latest rating/s.

As per SEBI circular (reference number: CIR/IMD/DF/17/2013; dated October 22, 2013) on centralized database for corporate bonds/debentures, you are required to provide international securities identification number (ISIN; along with the reference number and the date of the rating letter) of all bond/debenture issuances made against this rating letter to us. The circular also requires you to share this information with us within 2 days after the allotment of the ISIN. We request you to mail us all the necessary and relevant information at debtissue@crisil.com. This will enable Crisil Ratings to verify and confirm to the depositories, including NSDL and CDSL, the ISIN details of debt rated by us, as required by SEBI. Feel free to contact us at debtissue@crisil.com for any clarification you may need.

Crisil Ratings' products / activities or ratings of instruments other than 'securities that are listed or proposed to be listed' may fall under the purview of financial sector regulators (FSRs) other than SEBI. In respect of such products / activities or ratings (under the purview of other FSRs such as Reserve Bank of India (RBI), Ministry of Corporate Affairs (MCA), Insurance Regulatory and Development Authority of India (IRDAI), among others), the grievance / dispute redressal and investor protection mechanisms available under SEBI regulations shall not be applicable. A list of products/activities or ratings of instruments falling under the purview of various FSRs along with the names of respective FSRs has been duly disclosed by Crisil Ratings on its website.

A link to the same has been provided below for ready reference:

<https://www.crisilratings.com/en/home/our-business/ratings/regulatory-disclosures/list-of-activities-instruments-and-names-of-regulators.html>

Should you require any clarification, please feel free to get in touch with us.

With warm regards,



Disclaimer: A rating by Crisil Ratings reflects Crisil Ratings' current opinion on the likelihood of timely payment of the obligations under the rated instrument, and does not constitute an audit of the rated entity by Crisil Ratings. Our ratings are based on information provided by the issuer or obtained by Crisil Ratings from sources it considers reliable. Crisil Ratings does not guarantee the completeness or accuracy of the information on which the rating is based. A rating by Crisil Ratings is not a recommendation to buy / sell or hold the rated instrument; it does not comment on the market price or suitability for a particular investor. Crisil Ratings has a practice of keeping all its ratings under surveillance and ratings are revised as and when circumstances so warrant. Crisil Ratings is not responsible for any errors and especially states that it has no financial liability whatsoever to the subscribers / users / transmitters / distributors of its ratings. Crisil Ratings' criteria are available without charge to the public on the web site, www.crisilratings.com. Crisil Ratings or its associates may have other commercial transactions with the company/entity. For the latest rating information on any instrument of any company rated by Crisil Ratings, please visit www.crisilratings.com or contact Customer Service Helpdesk at Crisilratingdesk@crisil.com or at 1800-267-3850

Yours sincerely,



PRANAV SHANDIL
Associate Director - Crisil Ratings



Nivedita Shibu
Director - Crisil Ratings

Annexure: List of instruments and names of regulators of the instruments

As required by SEBI CRA Circular dated Feb 10, 2026, a list of activities or instruments falling under the purview of various FSRs, along with the names of respective FSRs, is being disclosed below:

A. Rating activities

Sr. No.	Instrument / activity Name	Regulator of the instruments
1	Listed/Proposed to be listed bonds/debentures/preference share (all securities)	SEBI
2	Unlisted/Proposed to be unlisted Bonds/Debentures/ Preference share (all securities)	MCA
3	Listed PTCs / Securitisation Notes (originated by entities regulated by RBI)*	SEBI
4	Listed PTCs / Securitisation Notes (originated by entities not regulated by RBI)*	SEBI
5	Unlisted PTCs / Securitisation Notes (originated by entities regulated by RBI)*	RBI
6	Listed Commercial Paper and NCDs with original maturity less than 1 year	RBI
7	Unlisted Commercial Paper and NCDs with original maturity less than 1 year	RBI
8	Loan Facilities (Fund/Non-Fund Based) from Bank/NBFCs/NHB/FIs ^	RBI
9	External Commercial Borrowings and other similar borrowings	RBI
10	Certificates of Deposit	RBI
11	Fixed Deposits raised by NBFC's, Banks, HFCs, Fis	RBI
12	Fixed Deposits raised by corporates other than NBFCs, Banks, HFCs, Fis	MCA
13	Inter Corporate Deposits/Loans extended by Corporates	MCA
14	Borrowing programme ~	-
15	Issuer Ratings #	-
16	Credit Ratings for Capital Protection Oriented Schemes (by Mutual Funds and AIFs)	SEBI
17	Credit quality ratings (CQRs) for Mutual Fund Schemes and Schemes of AIFs	SEBI
18	Listed Security Receipts	SEBI
19	Unlisted Security Receipts	RBI
20	Independent Credit Evaluation (ICE)	RBI
21	Expected Loss Ratings (for Loan Facilities (Fund/Non-Fund Based) from Bank/NBFCs/NHB/Fis)	RBI
22	Expected Loss Ratings (Listed/Proposed to be listed bonds/debentures/preference share (all securities))	SEBI
23	Expected Loss Ratings (Unlisted/Proposed to be unlisted Bonds/Debentures/ Preference share (all securities))	MCA
24	Unlisted PTCs / Securitisation Notes (originated by entities not regulated by RBI) *	Investor-side regulator such as IRDAI, PFRDA @

* Includes securitisation transactions involving assignee payout, acquirer's payout

~ The rated instrument may involve issuance of different instruments such as debt securities (listed or otherwise), bank loans, commercial paper (listed or otherwise), etc. The regulator of the instrument may accordingly be SEBI, RBI or MCA and can only be determined upon issuance. In PRs subsequent to issuance(s), Crisil Ratings Limited shall separately capture the rated quantum details along with names of respective regulators.

^ Includes bank facilities such as liquidity facility, second loss facility that are part of securitisation transactions.

There is no instrument being rated and hence, Regulator of the Instrument is not applicable. The rating scale and definitions are being followed as stipulated in SEBI Master Circular for CRAs.

@ These ratings were assigned during regulatory regime prior to introduction of SEBI CRA Circular dated Feb 10, 2026 and the investor side regulators have accordingly been included.

Disclaimer: A rating by Crisil Ratings reflects Crisil Ratings' current opinion on the likelihood of timely payment of the obligations under the rated instrument, and does not constitute an audit of the rated entity by Crisil Ratings. Our ratings are based on information provided by the issuer or obtained by Crisil Ratings from sources it considers reliable. Crisil Ratings does not guarantee the completeness or accuracy of the information on which the rating is based. A rating by Crisil Ratings is not a recommendation to buy / sell or hold the rated instrument; it does not comment on the market price or suitability for a particular investor. Crisil Ratings has a practice of keeping all its ratings under surveillance and ratings are revised as and when circumstances so warrant. Crisil Ratings is not responsible for any errors and especially states that it has no financial liability whatsoever to the subscribers / users / transmitters / distributors of its ratings. Crisil Ratings' criteria are available without charge to the public on the web site, www.crisilratings.com. Crisil Ratings or its associates may have other commercial transactions with the company/entity. For the latest rating information on any instrument of any company rated by Crisil Ratings, please visit www.crisilratings.com or contact Customer Service Helpdesk at Crisilratingdesk@crisil.com or at 1800-267-3850

Note: Kindly note that for activities or instruments falling under the purview of FSRs other than SEBI, the grievance/dispute redressal mechanisms and investor protection mechanisms provided by SEBI shall not be available.

Disclaimer: A rating by Crisil Ratings reflects Crisil Ratings' current opinion on the likelihood of timely payment of the obligations under the rated instrument, and does not constitute an audit of the rated entity by Crisil Ratings. Our ratings are based on information provided by the issuer or obtained by Crisil Ratings from sources it considers reliable. Crisil Ratings does not guarantee the completeness or accuracy of the information on which the rating is based. A rating by Crisil Ratings is not a recommendation to buy / sell or hold the rated instrument; it does not comment on the market price or suitability for a particular investor. Crisil Ratings has a practice of keeping all its ratings under surveillance and ratings are revised as and when circumstances so warrant. Crisil Ratings is not responsible for any errors and especially states that it has no financial liability whatsoever to the subscribers / users / transmitters / distributors of its ratings. Crisil Ratings' criteria are available without charge to the public on the web site, www.crisilratings.com. Crisil Ratings or its associates may have other commercial transactions with the company/entity. For the latest rating information on any instrument of any company rated by Crisil Ratings, please visit www.crisilratings.com or contact Customer Service Helpdesk at Crisilratingdesk@crisil.com or at 1800-267-3850

RL/MIBPKR/398547/NCD/0626/150781/168550107
June 19, 2026

Ms. Preeti Chheda
Chief Financial Officer
Mindspace Business Parks REIT (Mindspace REIT)
Plot No C, 30, G Block Road, G Block, BKC,
Mumbai City - 400051
9920784726



Dear Ms. Preeti Chheda,

Re: Review of Crisil Rating on the Rs.40 Crore Non Convertible Debentures of Mindspace Business Parks REIT (Mindspace REIT)

All ratings assigned by Crisil Ratings are kept under continuous surveillance and review.

Crisil Ratings has, after due consideration, reaffirmed its Crisil AAA/Stable (pronounced as Crisil triple A rating with Stable outlook) rating on the captioned debt instrument. Securities with this rating are considered to have the highest degree of safety regarding timely servicing of financial obligations. Such securities carry lowest credit risk.

In the event of your company not making the issue within a period of 180 days from the above date, or in the event of any change in the size or structure of your proposed issue, a fresh letter of revalidation from Crisil Ratings will be necessary.

As per our Rating Agreement, Crisil Ratings would disseminate the rating along with outlook through its publications and other media, and keep the rating along with outlook under surveillance for the life of the instrument. Crisil Ratings reserves the right to withdraw, or revise the rating / outlook assigned to the captioned instrument at any time, on the basis of new information, or unavailability of information, or other circumstances which Crisil Ratings believes may have an impact on the rating. Please visit www.crisilratings.com and search with the name of the rated entity to access the latest rating/s.

As per SEBI circular (reference number: CIR/IMD/DF/17/2013; dated October 22, 2013) on centralized database for corporate bonds/debentures, you are required to provide international securities identification number (ISIN; along with the reference number and the date of the rating letter) of all bond/debenture issuances made against this rating letter to us. The circular also requires you to share this information with us within 2 days after the allotment of the ISIN. We request you to mail us all the necessary and relevant information at debtissue@crisil.com. This will enable Crisil Ratings to verify and confirm to the depositories, including NSDL and CDSL, the ISIN details of debt rated by us, as required by SEBI. Feel free to contact us at debtissue@crisil.com for any clarification you may need.

Crisil Ratings' products / activities or ratings of instruments other than 'securities that are listed or proposed to be listed' may fall under the purview of financial sector regulators (FSRs) other than SEBI. In respect of such products / activities or ratings (under the purview of other FSRs such as Reserve Bank of India (RBI), Ministry of Corporate Affairs (MCA), Insurance Regulatory and Development Authority of India (IRDAI), among others), the grievance / dispute redressal and investor protection mechanisms available under SEBI regulations shall not be applicable. A list of products/activities or ratings of instruments falling under the purview of various FSRs along with the names of respective FSRs has been duly disclosed by Crisil Ratings on its website.

A link to the same has been provided below for ready reference:

<https://www.crisilratings.com/en/home/our-business/ratings/regulatory-disclosures/list-of-activities-instruments-and-names-of-regulators.html>

Should you require any clarification, please feel free to get in touch with us.

With warm regards,



Disclaimer: A rating by Crisil Ratings reflects Crisil Ratings' current opinion on the likelihood of timely payment of the obligations under the rated instrument, and does not constitute an audit of the rated entity by Crisil Ratings. Our ratings are based on information provided by the issuer or obtained by Crisil Ratings from sources it considers reliable. Crisil Ratings does not guarantee the completeness or accuracy of the information on which the rating is based. A rating by Crisil Ratings is not a recommendation to buy / sell or hold the rated instrument; it does not comment on the market price or suitability for a particular investor. Crisil Ratings has a practice of keeping all its ratings under surveillance and ratings are revised as and when circumstances so warrant. Crisil Ratings is not responsible for any errors and especially states that it has no financial liability whatsoever to the subscribers / users / transmitters / distributors of its ratings. Crisil Ratings' criteria are available without charge to the public on the web site, www.crisilratings.com. Crisil Ratings or its associates may have other commercial transactions with the company/entity. For the latest rating information on any instrument of any company rated by Crisil Ratings, please visit www.crisilratings.com or contact Customer Service Helpdesk at Crisilratingdesk@crisil.com or at 1800-267-3850

Yours sincerely,



PRANAV SHANDIL
Associate Director - Crisil Ratings



Nivedita Shibu
Director - Crisil Ratings

Annexure: List of instruments and names of regulators of the instruments

As required by SEBI CRA Circular dated Feb 10, 2026, a list of activities or instruments falling under the purview of various FSRs, along with the names of respective FSRs, is being disclosed below:

A. Rating activities

Sr. No.	Instrument / activity Name	Regulator of the instruments
1	Listed/Proposed to be listed bonds/debentures/preference share (all securities)	SEBI
2	Unlisted/Proposed to be unlisted Bonds/Debentures/ Preference share (all securities)	MCA
3	Listed PTCs / Securitisation Notes (originated by entities regulated by RBI)*	SEBI
4	Listed PTCs / Securitisation Notes (originated by entities not regulated by RBI)*	SEBI
5	Unlisted PTCs / Securitisation Notes (originated by entities regulated by RBI)*	RBI
6	Listed Commercial Paper and NCDs with original maturity less than 1 year	RBI
7	Unlisted Commercial Paper and NCDs with original maturity less than 1 year	RBI
8	Loan Facilities (Fund/Non-Fund Based) from Bank/NBFCs/NHB/FIs ^	RBI
9	External Commercial Borrowings and other similar borrowings	RBI
10	Certificates of Deposit	RBI
11	Fixed Deposits raised by NBFC's, Banks, HFCs, Fis	RBI
12	Fixed Deposits raised by corporates other than NBFCs, Banks, HFCs, FIs	MCA
13	Inter Corporate Deposits/Loans extended by Corporates	MCA
14	Borrowing programme ~	-
15	Issuer Ratings #	-
16	Credit Ratings for Capital Protection Oriented Schemes (by Mutual Funds and AIFs)	SEBI
17	Credit quality ratings (CQRs) for Mutual Fund Schemes and Schemes of AIFs	SEBI
18	Listed Security Receipts	SEBI
19	Unlisted Security Receipts	RBI
20	Independent Credit Evaluation (ICE)	RBI
21	Expected Loss Ratings (for Loan Facilities (Fund/Non-Fund Based) from Bank/NBFCs/NHB/Fis)	RBI
22	Expected Loss Ratings (Listed/Proposed to be listed bonds/debentures/preference share (all securities))	SEBI
23	Expected Loss Ratings (Unlisted/Proposed to be unlisted Bonds/Debentures/ Preference share (all securities))	MCA
24	Unlisted PTCs / Securitisation Notes (originated by entities not regulated by RBI) *	Investor-side regulator such as IRDAI, PFRDA @

* Includes securitisation transactions involving assignee payout, acquirer's payout

~ The rated instrument may involve issuance of different instruments such as debt securities (listed or otherwise), bank loans, commercial paper (listed or otherwise), etc. The regulator of the instrument may accordingly be SEBI, RBI or MCA and can only be determined upon issuance. In PRs subsequent to issuance(s), Crisil Ratings Limited shall separately capture the rated quantum details along with names of respective regulators.

^ Includes bank facilities such as liquidity facility, second loss facility that are part of securitisation transactions.

There is no instrument being rated and hence, Regulator of the Instrument is not applicable. The rating scale and definitions are being followed as stipulated in SEBI Master Circular for CRAs.

@ These ratings were assigned during regulatory regime prior to introduction of SEBI CRA Circular dated Feb 10, 2026 and the investor side regulators have accordingly been included.

Disclaimer: A rating by Crisil Ratings reflects Crisil Ratings' current opinion on the likelihood of timely payment of the obligations under the rated instrument, and does not constitute an audit of the rated entity by Crisil Ratings. Our ratings are based on information provided by the issuer or obtained by Crisil Ratings from sources it considers reliable. Crisil Ratings does not guarantee the completeness or accuracy of the information on which the rating is based. A rating by Crisil Ratings is not a recommendation to buy / sell or hold the rated instrument; it does not comment on the market price or suitability for a particular investor. Crisil Ratings has a practice of keeping all its ratings under surveillance and ratings are revised as and when circumstances so warrant. Crisil Ratings is not responsible for any errors and especially states that it has no financial liability whatsoever to the subscribers / users / transmitters / distributors of its ratings. Crisil Ratings' criteria are available without charge to the public on the web site, www.crisilratings.com. Crisil Ratings or its associates may have other commercial transactions with the company/entity. For the latest rating information on any instrument of any company rated by Crisil Ratings, please visit www.crisilratings.com or contact Customer Service Helpdesk at Crisilratingdesk@crisil.com or at 1800-267-3850

Note: Kindly note that for activities or instruments falling under the purview of FSRs other than SEBI, the grievance/dispute redressal mechanisms and investor protection mechanisms provided by SEBI shall not be available.

Disclaimer: A rating by Crisil Ratings reflects Crisil Ratings' current opinion on the likelihood of timely payment of the obligations under the rated instrument, and does not constitute an audit of the rated entity by Crisil Ratings. Our ratings are based on information provided by the issuer or obtained by Crisil Ratings from sources it considers reliable. Crisil Ratings does not guarantee the completeness or accuracy of the information on which the rating is based. A rating by Crisil Ratings is not a recommendation to buy / sell or hold the rated instrument; it does not comment on the market price or suitability for a particular investor. Crisil Ratings has a practice of keeping all its ratings under surveillance and ratings are revised as and when circumstances so warrant. Crisil Ratings is not responsible for any errors and especially states that it has no financial liability whatsoever to the subscribers / users / transmitters / distributors of its ratings. Crisil Ratings' criteria are available without charge to the public on the web site, www.crisilratings.com. Crisil Ratings or its associates may have other commercial transactions with the company/entity. For the latest rating information on any instrument of any company rated by Crisil Ratings, please visit www.crisilratings.com or contact Customer Service Helpdesk at Crisilratingdesk@crisil.com or at 1800-267-3850

RL/MIBPKR/398547/NCD/0626/150776/168553917
June 19, 2026

Ms. Preeti Chheda
Chief Financial Officer
Mindspace Business Parks REIT (Mindspace REIT)
Plot No C, 30, G Block Road, G Block, BKC,
Mumbai City - 400051
9920784726



Dear Ms. Preeti Chheda,

Re: Review of Crisil Rating on the Rs.30 Crore Non Convertible Debentures of Mindspace Business Parks REIT (Mindspace REIT)

All ratings assigned by Crisil Ratings are kept under continuous surveillance and review.

Crisil Ratings has, after due consideration, reaffirmed its Crisil AAA/Stable (pronounced as Crisil triple A rating with Stable outlook) rating on the captioned debt instrument. Securities with this rating are considered to have the highest degree of safety regarding timely servicing of financial obligations. Such securities carry lowest credit risk.

In the event of your company not making the issue within a period of 180 days from the above date, or in the event of any change in the size or structure of your proposed issue, a fresh letter of revalidation from Crisil Ratings will be necessary.

As per our Rating Agreement, Crisil Ratings would disseminate the rating along with outlook through its publications and other media, and keep the rating along with outlook under surveillance for the life of the instrument. Crisil Ratings reserves the right to withdraw, or revise the rating / outlook assigned to the captioned instrument at any time, on the basis of new information, or unavailability of information, or other circumstances which Crisil Ratings believes may have an impact on the rating. Please visit www.crisilratings.com and search with the name of the rated entity to access the latest rating/s.

As per SEBI circular (reference number: CIR/IMD/DF/17/2013; dated October 22, 2013) on centralized database for corporate bonds/debentures, you are required to provide international securities identification number (ISIN; along with the reference number and the date of the rating letter) of all bond/debenture issuances made against this rating letter to us. The circular also requires you to share this information with us within 2 days after the allotment of the ISIN. We request you to mail us all the necessary and relevant information at debtissue@crisil.com. This will enable Crisil Ratings to verify and confirm to the depositories, including NSDL and CDSL, the ISIN details of debt rated by us, as required by SEBI. Feel free to contact us at debtissue@crisil.com for any clarification you may need.

Crisil Ratings' products / activities or ratings of instruments other than 'securities that are listed or proposed to be listed' may fall under the purview of financial sector regulators (FSRs) other than SEBI. In respect of such products / activities or ratings (under the purview of other FSRs such as Reserve Bank of India (RBI), Ministry of Corporate Affairs (MCA), Insurance Regulatory and Development Authority of India (IRDAI), among others), the grievance / dispute redressal and investor protection mechanisms available under SEBI regulations shall not be applicable. A list of products/activities or ratings of instruments falling under the purview of various FSRs along with the names of respective FSRs has been duly disclosed by Crisil Ratings on its website.

A link to the same has been provided below for ready reference:

<https://www.crisilratings.com/en/home/our-business/ratings/regulatory-disclosures/list-of-activities-instruments-and-names-of-regulators.html>

Should you require any clarification, please feel free to get in touch with us.

With warm regards,



Disclaimer: A rating by Crisil Ratings reflects Crisil Ratings' current opinion on the likelihood of timely payment of the obligations under the rated instrument, and does not constitute an audit of the rated entity by Crisil Ratings. Our ratings are based on information provided by the issuer or obtained by Crisil Ratings from sources it considers reliable. Crisil Ratings does not guarantee the completeness or accuracy of the information on which the rating is based. A rating by Crisil Ratings is not a recommendation to buy / sell or hold the rated instrument; it does not comment on the market price or suitability for a particular investor. Crisil Ratings has a practice of keeping all its ratings under surveillance and ratings are revised as and when circumstances so warrant. Crisil Ratings is not responsible for any errors and especially states that it has no financial liability whatsoever to the subscribers / users / transmitters / distributors of its ratings. Crisil Ratings' criteria are available without charge to the public on the web site, www.crisilratings.com. Crisil Ratings or its associates may have other commercial transactions with the company/entity. For the latest rating information on any instrument of any company rated by Crisil Ratings, please visit www.crisilratings.com or contact Customer Service Helpdesk at Crisilratingdesk@crisil.com or at 1800-267-3850

Yours sincerely,



PRANAV SHANDIL
Associate Director - Crisil Ratings



Nivedita Shibu
Director - Crisil Ratings

Annexure: List of instruments and names of regulators of the instruments

As required by SEBI CRA Circular dated Feb 10, 2026, a list of activities or instruments falling under the purview of various FSRs, along with the names of respective FSRs, is being disclosed below:

A. Rating activities

Sr. No.	Instrument / activity Name	Regulator of the instruments
1	Listed/Proposed to be listed bonds/debentures/preference share (all securities)	SEBI
2	Unlisted/Proposed to be unlisted Bonds/Debentures/ Preference share (all securities)	MCA
3	Listed PTCs / Securitisation Notes (originated by entities regulated by RBI)*	SEBI
4	Listed PTCs / Securitisation Notes (originated by entities not regulated by RBI)*	SEBI
5	Unlisted PTCs / Securitisation Notes (originated by entities regulated by RBI)*	RBI
6	Listed Commercial Paper and NCDs with original maturity less than 1 year	RBI
7	Unlisted Commercial Paper and NCDs with original maturity less than 1 year	RBI
8	Loan Facilities (Fund/Non-Fund Based) from Bank/NBFCs/NHB/FIs ^	RBI
9	External Commercial Borrowings and other similar borrowings	RBI
10	Certificates of Deposit	RBI
11	Fixed Deposits raised by NBFC's, Banks, HFCs, Fis	RBI
12	Fixed Deposits raised by corporates other than NBFCs, Banks, HFCs, Fis	MCA
13	Inter Corporate Deposits/Loans extended by Corporates	MCA
14	Borrowing programme ~	-
15	Issuer Ratings #	-
16	Credit Ratings for Capital Protection Oriented Schemes (by Mutual Funds and AIFs)	SEBI
17	Credit quality ratings (CQRs) for Mutual Fund Schemes and Schemes of AIFs	SEBI
18	Listed Security Receipts	SEBI
19	Unlisted Security Receipts	RBI
20	Independent Credit Evaluation (ICE)	RBI
21	Expected Loss Ratings (for Loan Facilities (Fund/Non-Fund Based) from Bank/NBFCs/NHB/Fis)	RBI
22	Expected Loss Ratings (Listed/Proposed to be listed bonds/debentures/preference share (all securities))	SEBI
23	Expected Loss Ratings (Unlisted/Proposed to be unlisted Bonds/Debentures/ Preference share (all securities))	MCA
24	Unlisted PTCs / Securitisation Notes (originated by entities not regulated by RBI) *	Investor-side regulator such as IRDAI, PFRDA @

* Includes securitisation transactions involving assignee payout, acquirer's payout

~ The rated instrument may involve issuance of different instruments such as debt securities (listed or otherwise), bank loans, commercial paper (listed or otherwise), etc. The regulator of the instrument may accordingly be SEBI, RBI or MCA and can only be determined upon issuance. In PRs subsequent to issuance(s), Crisil Ratings Limited shall separately capture the rated quantum details along with names of respective regulators.

^ Includes bank facilities such as liquidity facility, second loss facility that are part of securitisation transactions.

There is no instrument being rated and hence, Regulator of the Instrument is not applicable. The rating scale and definitions are being followed as stipulated in SEBI Master Circular for CRAs.

@ These ratings were assigned during regulatory regime prior to introduction of SEBI CRA Circular dated Feb 10, 2026 and the investor side regulators have accordingly been included.

Disclaimer: A rating by Crisil Ratings reflects Crisil Ratings' current opinion on the likelihood of timely payment of the obligations under the rated instrument, and does not constitute an audit of the rated entity by Crisil Ratings. Our ratings are based on information provided by the issuer or obtained by Crisil Ratings from sources it considers reliable. Crisil Ratings does not guarantee the completeness or accuracy of the information on which the rating is based. A rating by Crisil Ratings is not a recommendation to buy / sell or hold the rated instrument; it does not comment on the market price or suitability for a particular investor. Crisil Ratings has a practice of keeping all its ratings under surveillance and ratings are revised as and when circumstances so warrant. Crisil Ratings is not responsible for any errors and especially states that it has no financial liability whatsoever to the subscribers / users / transmitters / distributors of its ratings. Crisil Ratings' criteria are available without charge to the public on the web site, www.crisilratings.com. Crisil Ratings or its associates may have other commercial transactions with the company/entity. For the latest rating information on any instrument of any company rated by Crisil Ratings, please visit www.crisilratings.com or contact Customer Service Helpdesk at Crisilratingdesk@crisil.com or at 1800-267-3850

Note: Kindly note that for activities or instruments falling under the purview of FSRs other than SEBI, the grievance/dispute redressal mechanisms and investor protection mechanisms provided by SEBI shall not be available.

Disclaimer: A rating by Crisil Ratings reflects Crisil Ratings' current opinion on the likelihood of timely payment of the obligations under the rated instrument, and does not constitute an audit of the rated entity by Crisil Ratings. Our ratings are based on information provided by the issuer or obtained by Crisil Ratings from sources it considers reliable. Crisil Ratings does not guarantee the completeness or accuracy of the information on which the rating is based. A rating by Crisil Ratings is not a recommendation to buy / sell or hold the rated instrument; it does not comment on the market price or suitability for a particular investor. Crisil Ratings has a practice of keeping all its ratings under surveillance and ratings are revised as and when circumstances so warrant. Crisil Ratings is not responsible for any errors and especially states that it has no financial liability whatsoever to the subscribers / users / transmitters / distributors of its ratings. Crisil Ratings' criteria are available without charge to the public on the web site, www.crisilratings.com. Crisil Ratings or its associates may have other commercial transactions with the company/entity. For the latest rating information on any instrument of any company rated by Crisil Ratings, please visit www.crisilratings.com or contact Customer Service Helpdesk at Crisilratingdesk@crisil.com or at 1800-267-3850

Rating Rationale

June 19, 2026 | Mumbai

Mindspace Business Parks REIT (Mindspace REIT)

Ratings reaffirmed at 'Crisil AAA / Stable / Crisil A1+' ; Rated amount enhanced for Commercial Paper

Rating Action

Rs.100 Crore Non Convertible Debentures	Crisil AAA/Stable (Reaffirmed)
Rs.200 Crore Non Convertible Debentures	Crisil AAA/Stable (Reaffirmed)
Rs.1200 Crore Non Convertible Debentures	Crisil AAA/Stable (Reaffirmed)
Rs.450 Crore Non Convertible Debentures	Crisil AAA/Stable (Reaffirmed)
Rs.550 Crore Non Convertible Debentures	Withdrawn
Rs.500 Crore Non Convertible Debentures	Crisil AAA/Stable (Reaffirmed)
Rs.800 Crore Non Convertible Debentures	Crisil AAA/Stable (Reaffirmed)
Rs.175 Crore Non Convertible Debentures	Crisil AAA/Stable (Reaffirmed)
Rs.30 Crore Non Convertible Debentures	Crisil AAA/Stable (Reaffirmed)
Rs.50 Crore Non Convertible Debentures	Crisil AAA/Stable (Reaffirmed)
Rs.150 Crore Non Convertible Debentures	Crisil AAA/Stable (Reaffirmed)
Rs.40 Crore Non Convertible Debentures	Crisil AAA/Stable (Reaffirmed)
Rs.500 Crore Non Convertible Debentures	Crisil AAA/Stable (Reaffirmed)
Rs.225 Crore Non Convertible Debentures	Crisil AAA/Stable (Reaffirmed)
Rs.500 Crore Non Convertible Debentures	Crisil AAA/Stable (Reaffirmed)
Rs.570 Crore Non Convertible Debentures	Crisil AAA/Stable (Reaffirmed)
Rs.100 Crore Non Convertible Debentures	Crisil AAA/Stable (Reaffirmed)
Corporate Credit Rating	Crisil AAA/Stable (Reaffirmed)
Rs.3000 Crore (Enhanced from Rs.2500 Crore) Commercial Paper	Crisil A1+ (Reaffirmed)

Note: None of the Directors on Crisil Ratings Limited's Board are members of rating committee and thus do not participate in discussion or assignment of any ratings.

The Board of Directors also does not discuss any ratings at its meetings.

1 crore = 10 million

Refer to Annexure for Details of Instruments & Bank Facilities

Detailed Rationale

Crisil Ratings has reaffirmed its 'Crisil AAA/Stable/Crisil A1+' ratings on the existing Non Convertible Debentures (NCDs) aggregating Rs 5,590 crore, commercial paper and corporate credit of Mindspace Business Parks REIT (Mindspace REIT). Further, Crisil Ratings has **withdrawn** its rating on NCDs worth Rs 550 crore as they have been fully redeemed. The withdrawal is in line with the Crisil Ratings policy on withdrawal of ratings on debt instruments.

Mindspace REIT, sponsored by the K Raheja Corp group, comprises 15 commercial offices, IT (information technology) parks and SEZ (special economic zone) assets, spread over 32 million square feet (msf) as on March 31, 2026. It also has under-construction and planned development projects spanning 5.4 msf and 1.9 msf, respectively, and a facility management division.

The REIT's revenue grew ~26% on-year to Rs 3,243 crore in fiscal 2026,, driven by stable rentals, contractual escalations and better occupancy. Net operating income (NOI) also rose by ~29%, reaching Rs 2,664 crore with a stable NOI margin of around 82%. Committed occupancy stood at 94% as of March 2026, up from 91.2% as of March 2025, led by strong leasing demand.

Consolidated gross debt rose to Rs 13,023 crore as on March 31, 2026 (Rs 10,134 crore as on March 31, 2025), as debt was drawn to fund ongoing capital expenditure (capex). Debt-to-NOI ratio was stable at around 4.9 times as on March 31, 2026, compared to March 31, 2025. The loan-to-value (LTV) ratio was comfortable at 27.3% (on gross debt as of March 2026 and as

per external valuation as of March 2026) and 24.3% (on net debt basis as of March 2026 and as per external valuation as of March 2026). Further, the REIT has acquired 100% stake in Sycamore Properties Pvt Ltd and Content Properties Pvt Ltd, which have combined leasable area of 2.6 msf (1.2 msf under-construction) at Commerzone Pallikaranai, and 51% shareholding in One Radial, an office campus with leasable area of 2.6 msf in Chennai. Net LTV has risen post these acquisitions. The debt protection metrics are expected to remain comfortable over the medium term. Any larger-than-expected debt-funded capex or acquisition weakening the credit metrics will be monitorable.

The ratings continue to reflect Mindspace REIT's comfortable loan-to-value (LTV) ratio, characterised by low debt, strong debt protection metrics supported by a cap on incremental borrowings; and stable revenue profile of the assets amid benefits of healthy occupancy and geographic diversification. These strengths are partially offset by susceptibility to volatility in the real estate sector, causing fluctuation in rental rates and occupancy.

Analytical Approach

Crisil Ratings has combined the business and financial risk profiles of Mindspace REIT with those of its asset SPVs, in line with its criteria for rating entities in homogeneous groups. This is because Mindspace REIT has direct control over the asset SPVs and will support them in the event of any exigency. Additionally, as per Securities and Exchange Board of India's (SEBI's), Real Estate Investment Trust (REIT) Regulations, 2014, Mindspace REIT and its asset SPVs are mandated to distribute 90% of their net distributable cash flow. Also, the cap on borrowing by the REIT has been defined at a consolidated level (equivalent to 49% of the aggregate value of Mindspace REIT's assets).

Please refer Annexure - List of Entities Consolidated, which captures the list of entities considered and their analytical treatment of consolidation.

Key Rating Drivers - Strengths

- **Comfortable LTV ratio, supporting the ability to refinance:** Consolidated gross debt rose to Rs 13,023 crore as on March 31, 2026, from Rs 10,134 crore as on March 31, 2025, on account of the debt-funded capex. Consequently, Mindspace REIT has a comfortable LTV ratio of 27.3% (on gross debt as of March 2026 and as per external valuation as of March 2026) and 24.3% (on net debt as of March 2026 and as per external valuation as of March 2026). The low LTV ratio shields investors from the risk of any decline in property prices and its consequent impact on refinancing and provides headroom for any debt funded acquisition and capex. REIT has raised funds in the past for the refinancing of debt at the trust and SPV level and is expected to continue.
- **Strong debt protection metrics:** Mindspace REIT is expected to have healthy debt protection metrics, including for all incremental financing in the underlying asset SPVs. This is because the incremental debt, over and above the existing debt, to be raised in the next 3-5 years, is expected to be around Rs 3,968 crore factoring the ongoing capex plans. The REIT has completed the acquisition of 100% shareholding in Sycamore Properties Private Limited and Content Properties Private Limited, together comprising of 2.6 msf of total leasable area (1.2 msf under-construction) at Commerzone Pallikaranai and 51% shareholding in One Radial an office campus of 2.6 msf of leasable area in Chennai. The acquisition of Commerzone Pallikaranai was completed through swap of shares for REIT units with the preferential issue of shares and One Radial through debt funded mode. Net LTV has risen post these acquisitions.

The existing debt instruments stipulate debt-to-Ebitda (earnings before interest, taxes, depreciation and amortisation) or debt-to-NOI thresholds of 5.0 times, which has been changed in the instrument raised in March 2023 onwards to 6.0 times. Though the financial covenant has been revised upwards, Crisil Ratings expects the debt-to-NOI ratio to remain within the specified limits, which is in line with the management articulation of maintaining conservative capital structure. Consequently, the LTV is expected to remain below 33% on a sustained basis.

- **Stable revenue of asset SPVs:** Mindspace REIT's entire revenue comes from 17 commercial offices, IT parks and SEZs. Consolidated revenue from operations (excluding revenue from works contract) was Rs 3,216 crore and Rs 2,596 crore, respectively, in fiscals 2026 and 2025. Leasing activity has picked up with the REIT entering into agreements for new and vacant area of ~4.3 msf while renewing agreements for 2.8 msf in fiscal 2026 at an average re-leasing spread of 31.8% (on 4.2 msf). Superior asset and service quality, favourable location in prime areas of Hyderabad, Mumbai Region, Pune and Chennai, good demand and competitive rental rates should support occupancy.

Key Rating Drivers - Weaknesses

- **Susceptibility to volatility in the real estate sector:** Rental collection remains susceptible to economic downturns, which may constrain the tenant's business risk profile, and therefore, limit occupancy and rental rates. Top 10 tenants and technology sector concentration at 32.7% and 37.5% of gross contracted rentals, respectively, as on March 31, 2026, exposes the REIT to moderate concentration risk. Further, as on March 31, 2026, 20.3% of the operational portfolio is coming up for expiry in the next three fiscals till 2029. While majority of the tenants are established corporates and may continue to occupy the property, any industry shock leading to vacancies may make it difficult to find alternate lessees within the stipulated time. This could adversely impact cash flow, and hence, will be a key rating sensitivity factor.

Liquidity Superior

Liquidity remains strong, supported by healthy debt protection metrics, including for permitted additional financing. Further, a low LTV ratio enhances the REIT's financial flexibility. Consolidated debt is unlikely to cause LTV ratio to exceed 40%, thus protecting investors from any decline in property prices and the consequent impact on refinancing.

Outlook Stable

Crisil Ratings believes Mindspace REIT will continue to benefit from the quality of its underlying assets over the medium term.

Rating sensitivity factors

Downward factors:

- Decline in the value of the underlying assets or higher-than-expected incremental borrowings, resulting in Crisil Ratings-sensitised LTV ratio of 40% or above
- Weakening of operating performance, leading to lower-than-expected occupancy
- Significant delay in completion and leasing of under-construction assets or acquisition of low quality assets, affecting portfolio health
- Any impact on independence of REIT operations due to, but not limited to, change in sponsorship of the trust or ownership of the REIT manager

About the Company

Mindspace REIT is registered as an irrevocable trust under the Indian Trust Act, 1882, and as an REIT with SEBI's REIT Regulations, 2014, as amended. Mindspace REIT's portfolio assets are held through the following asset SPVs:

K Raheja IT Park (Hyderabad) Ltd (KRIT), Sundew Properties Ltd and Intime Properties Ltd (Intime) own and operate a SEZ/IT park, Mindspace, in Madhapur, Hyderabad. The property has been operational since 2005 and has a total completed area of ~101 lakh sq ft with committed occupancy of 98.9% as on March 31, 2026, while an additional area of ~38 lakh sq ft is expected to be developed over the medium term.

Avacado Properties and Trading (India) Pvt Ltd (Avacado) owns and operates:

- a) IT park Mindspace, in Malad, Mumbai. The property has been operational since 2004 and has a total leasable area of ~8 lakh sq ft with committed occupancy of 98.6% as on March 31, 2026.
- b) A commercial office, The Square, in Bandra Kurla Complex, Mumbai, with a total leasable area of ~1 lakh sq ft and committed occupancy of 100.0% as on March 31, 2026. The property was acquired by the group in August 2019 and is completely leased.

Mindspace Business Parks Pvt Ltd (MBPPL) owns and operates:

- a) An SEZ, Mindspace, in Airoli (East), Mumbai region. The property has been operational since 2007, and has a total completed leasable area of approx 50 lakh sq ft with committed occupancy of 83.1% as on March 31, 2026, while an additional area of approx 24 lakh sq ft is expected to be gradually developed over the medium-to-long term.
- b) An IT Park, Commerzone, in Yerwada, Pune. The property has been operational since 2010 and has a total leasable area of approx 18 lakh sq ft with committed occupancy of 96.3% as on March 31, 2026.
- c) An IT Park/commercial office, The Square, in Nagar Road, Pune. The property has been operational since 2015 and has a total leasable area of approx 8 lakh sq ft with committed occupancy of 100.0% as on March 31, 2026.
- d) An SEZ, Mindspace, in Pocharam, Hyderabad. The property has been operational since 2012 and has a total completed leasable area of approx 6 lakh sq ft which is currently not occupied. Board has approved the initiation and associated matters in relation to the divestment of Mindspace Pocharam, Telangana.

Gigaplex Estate Pvt. Ltd (Gigaplex) owns and operates an SEZ/IT park, Mindspace, in Airoli (West) (Mumbai region). The property has been operational since 2013, and has a total completed leasable area of approx 54 lakh sq ft with committed occupancy of 98.7% as on March 31, 2026, while an additional area of approx 11 lakh sq ft is under construction and expected to be completed in phases over the next fiscal.

KRC Infrastructure and Projects Pvt Ltd (KRC Infra):

- a) Owns and operates an SEZ/IT park, Commerzone, in Kharadi, Pune. The property has completed leasable area of approx 30 lakh sq ft with committed occupancy of 100.0% as on March 31, 2026.
- b) The facility management arm, housed under this entity beginning October 1, 2020, provides services for each asset under the REIT. Services include housekeeping, management of equipment, facade cleaning, security expenses, repair and maintenance and maintenance of common areas.

Horizonview Properties Pvt Ltd (Horizonview)

- a) Owns an IT park, Commerzone, in Porur, Chennai. The property was completed in June 2020. Trust had acquired 2.4 lakh sq ft of leasable area from Landowner in Sep-2023 which was funded through debt. The property has completed leasable area of approx 12 lakh sq ft with committed occupancy of 100% as on December 31, 2025.
- b) Owns a commercial office, Q-City, in Financial District, Hyderabad, with a total leasable area of 8.1 lakh sq ft and committed occupancy of 72.3% as on March 31, 2026 through another an 100% subsidiary Mack Soft Tech Pvt Ltd. The property was acquired by the group in July 2025 and is the first third party asset addition to the group.

Sustain Properties Private Limited:

- a) Owns an SEZ, Commerzone Raidurg in Hyderabad with a total leasable area of 18 lakh sq ft and committed occupancy of 100% as of March 31, 2026. The property was acquired in January 2025 funded through debt.

Sundew Real Estate Private Limited:

a) Owns a commercial office, The Square Avenue 98 (BKC Annex) with a leasable area of 16 lakh sq ft and 100% committed occupancy as of March 31, 2026. The property was acquired in January 2026.

Pramaan Properties Private Limited:

a) Owns commercial office, Ascent – Worli with a total leasable area of 5 lakh sq ft and committed occupancy of 96.7% and IT Building, Pune of 1 lakh sq ft and 87.5% committed occupancy as of March 31, 2026. The property was acquired in January 2026.

Sycamore Properties Private Limited and Content Properties Private Limited

a) Owns commercial office, Commerzone Pallikaranai with a total leasable area of 14 lakh sq ft with committed occupancy of 70%. Additional area of ~12 lakh sq ft is expected to be gradually developed over the medium-to-long term. The property was acquired in April 2026.

One Radial

a) Owns 51% stake in commercial office, International Tech Park Chennai, Radial Road, with a total leasable area of 26 lakh sq ft and committed occupancy of 57%. The property was acquired in April 2026.

Key Financial Indicators (consolidated; Crisil Ratings-adjusted)

Particulars	Unit	2026	2025
Revenue from operations	Rs crore	3,216	2,596
Profit after tax (PAT)	Rs crore	694	514
PAT margin	%	21.6	19.8
Adjusted gearing	Times	0.86	0.68
Interest coverage	Times	3.01	3.53

Any other information:

Key financial covenants for NCDs tranche IV of Rs 500 crore

At the REIT level:

- Net total debt/Ebitda or NOI <= 6.00 times
- LTV (on net debt basis) <= 37%

Key financial covenants for NCDs tranche V, VI, VII, VIII, IX, X, XI, and XII of Rs 550 crore, Rs 500 crore, Rs 500 crore, Rs 340 crore, Rs 500 crore, Rs 650 crore, Rs 500 crore and Rs 600 crore, respectively

At the REIT level:

- Net total debt/NOI <= 6.00 times
- LTV (on net debt basis) <= 49%

Note on complexity levels of the rated instrument:

Crisil Ratings` complexity levels are assigned to various types of financial instruments and are included (where applicable) in the 'Annexure - Details of Instrument' in this Rating Rationale.

Crisil Ratings will disclose complexity level for all securities - including those that are yet to be placed - based on available information. The complexity level for instruments may be updated, where required, in the rating rationale published subsequent to the issuance of the instrument when details on such features are available.

For more details on the Crisil Ratings` complexity levels please visit www.crisilratings.com. Users may also call the Customer Service Helpdesk with queries on specific instruments.

Annexure - Details of Instrument(s)

ISIN	Name Of Instrument	Date Of Allotment	Coupon Rate (%)	Maturity Date	Issue Size (Rs.Crore)	Complexity Levels	Rating Outstanding with Outlook
NA	Commercial Paper	NA	NA	7-365 days	3000.00	Simple	Crisil A1+
INE0CCU07066	Non Convertible Debentures	28-Jul-22	7.95	27-Jul-27	450.00	Simple	Crisil AAA/Stable
INE0CCU07066	Non Convertible Debentures	28-Jul-22	7.95	27-Jul-27	50.00	Simple	Crisil AAA/Stable

INE0CCU07082	Non Convertible Debentures	02-Jun-23	7.75	30-Jun-26	500.00	Simple	Crisil AAA/Stable
INE0CCU07090	Non Convertible Debentures	11-Sep-23	8.03	10-Dec-26	500.00	Simple	Crisil AAA/Stable
INE0CCU07108	Non Convertible Debentures	21-Mar-24	7.93	20-Mar-27	340.00	Simple	Crisil AAA/Stable
INE0CCU07116	Non Convertible Debentures	13-May-24	7.96	11-May-29	500.00	Simple	Crisil AAA/Stable
INE0CCU07124	Non Convertible Debentures	25-Jun-24	Variable-Others	24-Jun-31	650.00	Simple	Crisil AAA/Stable
INE0CCU07140	Non Convertible Debentures	13-May-25	7.20	10-May-30	600.00	Simple	Crisil AAA/Stable
INE0CCU07165	Non Convertible Debentures	15-Sep-25	7.00	14-Sep-27	600.00	Simple	Crisil AAA/Stable
INE0CCU07173	Non Convertible Debentures	17-Nov-25	7.1485	15-Nov-30	700.00	Simple	Crisil AAA/Stable
NA	Non Convertible Debentures [#]	NA	NA	NA	100.00	Simple	Crisil AAA/Stable
NA	Non Convertible Debentures [#]	NA	NA	NA	400.00	Simple	Crisil AAA/Stable
NA	Non Convertible Debentures [#]	NA	NA	NA	200.00	Simple	Crisil AAA/Stable

Yet to be issued

Annexure - Details of Rating Withdrawn

ISIN	Name Of Instrument	Date Of Allotment	Coupon Rate (%)	Maturity Date	Issue Size (Rs.Crore)	Complexity Levels	Rating Outstanding with Outlook
INE0CCU07074	Non Convertible Debentures	15-Mar-23	8.02	13-Apr-26	550.00	Simple	Withdrawn

Annexure – List of entities consolidated

Entity consolidated	Extent of consolidation	Rationale for consolidation
K Raheja IT Park (Hyderabad) Ltd	Full	89% subsidiary
Sundew Properties Ltd	Full	89% subsidiary
Intime Properties Ltd	Full	89% subsidiary
Avacado Properties and Trading (India) Pvt Ltd	Full	100% subsidiary
Mindspace Business Parks Pvt Ltd	Full	100% subsidiary
Gigaplex Estate Pvt Ltd	Full	100% subsidiary
KRC Infrastructure and Projects Pvt Ltd	Full	100% subsidiary
Horizonview Properties Pvt Ltd	Full	100% subsidiary
Sustain Properties Pvt Ltd	Full	100% subsidiary
Mack Soft Tech Pvt Ltd	Full	100% subsidiary

Sundew Real Estate Pvt Ltd	Full	100% subsidiary
Pramaan Properties Pvt Ltd	Full	100% subsidiary
Sycamore Properties Pvt Ltd	Full	100% subsidiary
Content Properties Pvt Ltd	Full	100% subsidiary

Annexure - Rating History for last 3 Years

Instrument	Current			2026 (History)		2025		2024		2023		Start of 2023
	Type	Outstanding Amount	Rating	Date	Rating	Date	Rating	Date	Rating	Date	Rating	Rating
Corporate Credit Rating	LT	0.0	Crisil AAA/Stable	01-04-26	Crisil AAA/Stable	28-10-25	Crisil AAA/Stable	25-06-24	Crisil AAA/Stable	27-12-23	Crisil AAA/Stable	Crisil AAA/Stable
			--	17-02-26	Crisil AAA/Stable	29-07-25	Crisil AAA/Stable	29-04-24	Crisil AAA/Stable	23-08-23	Crisil AAA/Stable	--
			--		--	06-06-25	Crisil AAA/Stable	28-02-24	Crisil AAA/Stable	22-05-23	Crisil AAA/Stable	--
			--		--	17-04-25	Crisil AAA/Stable		--	28-02-23	Crisil AAA/Stable	--
			--		--	17-03-25	Crisil AAA/Stable		--	09-02-23	Crisil AAA/Stable	--
			--		--	10-02-25	Crisil AAA/Stable		--		--	--
			--		--	03-02-25	Crisil AAA/Stable		--		--	--
Commercial Paper	ST	3000.0	Crisil A1+	01-04-26	Crisil A1+	28-10-25	Crisil A1+	25-06-24	Crisil A1+	27-12-23	Crisil A1+	Crisil A1+
			--	17-02-26	Crisil A1+	29-07-25	Crisil A1+	29-04-24	Crisil A1+	23-08-23	Crisil A1+	--
			--		--	06-06-25	Crisil A1+	28-02-24	Crisil A1+	22-05-23	Crisil A1+	--
			--		--	17-04-25	Crisil A1+		--	28-02-23	Crisil A1+	--
			--		--	17-03-25	Crisil A1+		--	09-02-23	Crisil A1+	--
			--		--	10-02-25	Crisil A1+		--		--	--
			--		--	03-02-25	Crisil A1+		--		--	--
Non Convertible Debentures	LT	5590.0	Crisil AAA/Stable	01-04-26	Crisil AAA/Stable	28-10-25	Crisil AAA/Stable	25-06-24	Crisil AAA/Stable	27-12-23	Crisil AAA/Stable	Crisil AAA/Stable
			--	17-02-26	Crisil AAA/Stable	29-07-25	Crisil AAA/Stable	29-04-24	Crisil AAA/Stable	23-08-23	Crisil AAA/Stable	--
			--		--	06-06-25	Crisil AAA/Stable	28-02-24	Crisil AAA/Stable	22-05-23	Crisil AAA/Stable	--
			--		--	17-04-25	Crisil AAA/Stable		--	28-02-23	Crisil AAA/Stable	--
			--		--	17-03-25	Crisil AAA/Stable		--	09-02-23	Crisil AAA/Stable	--
			--		--	10-02-25	Crisil AAA/Stable		--		--	--
			--		--	03-02-25	Crisil AAA/Stable		--		--	--
Long Term Principal Protected Market Linked Debentures	LT		--		--		--	25-06-24	Withdrawn	27-12-23	Crisil PPMLD AAA/Stable	Crisil PPMLD AAA r /Stable
			--		--		--	29-04-24	Crisil PPMLD AAA/Stable	23-08-23	Crisil PPMLD AAA/Stable	--
			--		--		--	28-02-24	Crisil PPMLD AAA/Stable	22-05-23	Crisil PPMLD AAA/Stable	--
			--		--		--		--	28-02-23	Crisil PPMLD AAA/Stable	--
			--		--		--		--	09-02-23	Crisil PPMLD AAA/Stable	--

All amounts are in Rs.Cr.

Annexure: List of instruments and names of regulators of the instruments

As required by SEBI CRA Circular dated Feb 10, 2026, a list of activities or instruments falling under the purview of various FSRs, along with the names of respective FSRs, is being disclosed below:

A. Rating activities

Sr. No.	Instrument / activity Name	Regulator of the instruments
1	Listed/Proposed to be listed bonds/debentures/preference share (all securities)	SEBI
2	Unlisted/Proposed to be unlisted Bonds/Debentures/ Preference share (all securities)	MCA
3	Listed PTCs / Securitisation Notes (originated by entities regulated by RBI)*	SEBI
4	Listed PTCs / Securitisation Notes (originated by entities not regulated by RBI)*	SEBI
5	Unlisted PTCs / Securitisation Notes (originated by entities regulated by RBI)*	RBI
6	Listed Commercial Paper and NCDs with original maturity less than 1 year	RBI
7	Unlisted Commercial Paper and NCDs with original maturity less than 1 year	RBI
8	Loan Facilities (Fund/Non-Fund Based) from Bank/NBFCs/NHB/Fis ^	RBI
9	External Commercial Borrowings and other similar borrowings	RBI
10	Certificates of Deposit	RBI
11	Fixed Deposits raised by NBFC's, Banks, HFCs, Fis	RBI
12	Fixed Deposits raised by corporates other than NBFCs, Banks, HFCs, Fis	MCA
13	Inter Corporate Deposits/Loans extended by Corporates	MCA
14	Borrowing programme ~	-
15	Issuer Ratings #	-
16	Credit Ratings for Capital Protection Oriented Schemes (by Mutual Funds and AIFs)	SEBI
17	Credit quality ratings (CQRs) for Mutual Fund Schemes and Schemes of AIFs	SEBI
18	Listed Security Receipts	SEBI
19	Unlisted Security Receipts	RBI
20	Independent Credit Evaluation (ICE)	RBI
21	Expected Loss Ratings (for Loan Facilities (Fund/Non-Fund Based) from Bank/NBFCs/NHB/Fis)	RBI
22	Expected Loss Ratings (Listed/Proposed to be listed bonds/debentures/preference share (all securities))	SEBI
23	Expected Loss Ratings (Unlisted/Proposed to be unlisted Bonds/Debentures/ Preference share (all securities))	MCA
24	Unlisted PTCs / Securitisation Notes (originated by entities not regulated by RBI) *	Investor-side regulator such as IRDAI, PFRDA @

* Includes securitisation transactions involving assignee payout, acquirer's payout.

~ The rated instrument may involve issuance of different instruments such as debt securities (listed or otherwise), bank loans, commercial paper (listed or otherwise), etc. The regulator of the instrument may accordingly be SEBI, RBI or MCA and can only be determined upon issuance. In PRs subsequent to issuance(s), Crisil Ratings Limited shall separately capture the rated quantum details along with names of respective regulators.

^ Includes bank facilities such as liquidity facility, second loss facility that are part of securitisation transactions.

There is no instrument being rated and hence, Regulator of the Instrument is not applicable. The rating scale and definitions are being followed as stipulated in SEBI Master Circular for CRAs.

@ These ratings were assigned during regulatory regime prior to introduction of SEBI CRA Circular dated Feb 10, 2026 and the investor side regulators have accordingly been included.

Note: Kindly note that for activities or instruments falling under the purview of FSRs other than SEBI, the grievance/dispute redressal mechanisms and investor protection mechanisms provided by SEBI shall not be available.

Criteria Details**Links to related criteria**

[Basics of Ratings \(including default recognition, assessing information adequacy\)](#)

[Criteria for Real estate developers, LRD and CMBS \(including approach for financial ratios\)](#)

[Criteria for consolidation](#)

[Criteria for REITs and InVITs](#)

Media Relations	Analytical Contacts	Customer Service Helpdesk
<p>Ramkumar Uppara Media Relations Crisil Limited M: +91 98201 77907 B: +91 22 6137 3000 ramkumar.uppara@crisil.com</p> <p>Kartik Behl Media Relations Crisil Limited M: +91 90043 33899 B: +91 22 6137 3000 kartik.behl@crisil.com</p> <p>Divya Pillai Media Relations Crisil Limited M: +91 86573 53090 B: +91 22 6137 3000 divya.pillai1@ext-crisil.com</p>	<p>Gautam Shahi Senior Director - LCG Analytical Crisil Ratings Limited D:+91 124 672 2180 gautam.shahi@crisil.com</p> <p>Ankush Tyagi Director - LCG Analytical Crisil Ratings Limited B:+91 22 6137 3000 ankush.tyagi@crisil.com</p> <p>Harish M V Manager Crisil Ratings Limited B:+91 22 6137 3000 harish.mv@crisil.com</p> <p>For Analytical queries Toll Free Number: 1800 266 6550 ratingsinvestordesk@crisil.com</p>	<p>Timings: 10.00 am to 7.00 pm Toll Free Number: 1800 267 3850</p> <p>For a copy of Rationales / Rating Reports: CRISILratingdesk@crisil.com</p>

Note for Media:

This rating rationale is transmitted to you for the sole purpose of dissemination through your newspaper/magazine/agency. The rating rationale may be used by you in full or in part without changing the meaning or context thereof but with due credit to Crisil Ratings. However, Crisil Ratings alone has the sole right of distribution (whether directly or indirectly) of its rationales for consideration or otherwise through any media including websites and portals.

About Crisil Ratings Limited (A subsidiary of Crisil Limited, an S&P Global Company)

Crisil Ratings pioneered the concept of credit rating in India in 1987. With a tradition of independence, analytical rigour and innovation, we set the standards in the credit rating business. We rate the entire range of debt instruments, such as bank loans, certificates of deposit, commercial paper, non-convertible/convertible/partially convertible bonds and debentures, perpetual bonds, bank hybrid capital instruments, asset-backed and mortgage-backed securities, partial guarantees and other structured debt instruments. We have rated over 33,000 large and mid-scale corporates and financial institutions. We have also instituted several innovations in India in the rating business, including ratings for municipal bonds, partially guaranteed instruments and infrastructure investment trusts (InvITs).

Crisil Ratings Limited ('Crisil Ratings') is a wholly-owned subsidiary of Crisil Limited ('Crisil'). Crisil Ratings Limited is registered in India as a credit rating agency with the Securities and Exchange Board of India ("SEBI").

For more information, visit www.crisilratings.com

About Crisil Limited

Crisil is a leading, agile and innovative global analytics company driven by its mission of making markets function better.

It is India's foremost provider of ratings, data, research, analytics and solutions with a strong track record of growth, culture of innovation, and global footprint.

It has delivered independent opinions, actionable insights, and efficient solutions to over 100,000 customers through businesses that operate from India, the US, the UK, Argentina, Poland, China, Hong Kong and Singapore.

It is majority owned by S&P Global Inc, a leading provider of transparent and independent ratings, benchmarks, analytics and data to the capital and commodity markets worldwide.

For more information, visit www.crisil.com

Connect with us: [TWITTER](#) | [LINKEDIN](#) | [YOUTUBE](#) | [FACEBOOK](#)

CRISIL PRIVACY NOTICE

Crisil respects your privacy. We may use your contact information, such as your name, address and email id to fulfil your request and service your account and to provide you with additional information from Crisil. For further information on Crisil's privacy policy please visit www.crisil.com.

DISCLAIMER

This disclaimer is part of and applies to each credit rating report and/or credit rating rationale ('report') provided by Crisil Ratings Limited ('Crisil Ratings'). For the avoidance of doubt, the term 'report' includes the information, ratings and other content forming part of the report. The report is intended for use only within the jurisdiction of India. This report does not constitute an offer of services. Without limiting the generality of the foregoing, nothing in the report is to be construed as Crisil Ratings provision or intention to provide any services in jurisdictions where Crisil Ratings does not have the necessary licenses and/or registration to carry out its business activities. Access or use of this report does not create a client relationship between Crisil Ratings and the user.

The report is a statement of opinion as on the date it is expressed, and it is not intended to and does not constitute investment advice within meaning of any laws or regulations (including US laws and regulations). The report is not an offer to sell or an offer to purchase or subscribe to any investment in any securities, instruments, facilities or solicitation of any kind to enter into any deal or transaction with the entity to which the report pertains. The recipients of the report should rely on their own judgment and take their own professional advice before acting on the report in any way.

Crisil Ratings' products / activities or ratings of instruments other than 'securities that are listed or proposed to be listed' may fall under the purview of financial sector regulators (FSRs) other than SEBI. In respect of such products / activities or ratings (under the purview of other FSRs such as Reserve Bank of India (RBI), Ministry of Corporate Affairs (MCA), Insurance Regulatory and Development Authority of India (IRDAI), among others), the grievance / dispute redressal and investor protection mechanisms available under SEBI regulations shall not be applicable.

A list of products/activities or ratings of instruments falling under the purview of various FSRs along with the names of respective FSRs has been duly disclosed by Crisil Ratings on its website. A link to the same has been provided below for ready reference:

<https://www.crisilratings.com/en/home/our-business/ratings/regulatory-disclosures/list-of-activities-instruments-and-names-of-regulators.html>

Crisil Ratings and its associates do not act as a fiduciary. The report is based on the information believed to be reliable as of the date it is published, Crisil Ratings does not perform an audit or undertake due diligence or independent verification of any information it receives and/or relies on for preparation of the report. THE REPORT IS PROVIDED ON "AS IS" BASIS. TO THE MAXIMUM EXTENT PERMITTED BY APPLICABLE LAWS, CRISIL RATINGS DISCLAIMS WARRANTY OF ANY KIND, EXPRESS, IMPLIED OR OTHER WARRANTIES OR CONDITIONS, INCLUDING WARRANTIES OF MERCHANTABILITY, ACCURACY, COMPLETENESS, ERROR-FREE, NON-INFRINGEMENT, NON-INTERRUPTION, SATISFACTORY QUALITY, FITNESS FOR A PARTICULAR PURPOSE OR INTENDED USAGE. In no event shall Crisil Ratings, its associates, third-party providers, as well as their directors, officers, shareholders, employees or agents be liable to any party for any direct, indirect, incidental, exemplary, compensatory, punitive, special or consequential damages, costs, expenses, legal fees or losses (including, without limitation, lost income or lost profits and opportunity costs) in connection with any use of any part of the report even if advised of the possibility of such damages.

The report is confidential information of Crisil Ratings and Crisil Ratings reserves all rights, titles and interest in the rating report. The report shall not be altered, disseminated, distributed, redistributed, licensed, sub-licensed, sold, assigned or published any content thereof or offer access to any third party without prior written consent of Crisil Ratings.

Crisil Ratings or its associates may have other commercial transactions with the entity to which the report pertains or its associates. Ratings are subject to revision or withdrawal at any time by Crisil Ratings. Crisil Ratings may receive compensation for its ratings and certain credit-related analyses, normally from issuers or underwriters of the instruments, facilities, securities or from obligors.

Crisil Ratings has in place a ratings code of conduct and policies for managing conflict of interest. For more detail, please refer to: <https://www.crisilratings.com/en/home/our-businesses/ratings/regulatory-disclosures/highlighted-policies.html>. Public ratings and analysis by Crisil Ratings, as are required to be disclosed under the Securities and Exchange Board of India regulations (and other applicable regulations, if any), are made available on its websites, www.crisilratings.com and <https://www.ratingsanalytica.com> (free of charge). Crisil Ratings shall not have the obligation to update the information in the Crisil Ratings report following its publication although Crisil Ratings may disseminate its opinion and/or analysis. Reports with more detail and additional information may be available for subscription at a fee. Rating criteria by Crisil Ratings are available on the Crisil Ratings website, www.crisilratings.com. For the latest rating information on any company rated by Crisil Ratings, you may contact the Crisil Ratings desk at crisilratingdesk@crisil.com, or at (0091) 1800 267 3850.

Crisil Ratings shall have no liability, whatsoever, with respect to any copies, modifications, derivative works, compilations or extractions of any part of this [report/ work products], by any person, including by use of any generative artificial intelligence or other artificial intelligence and machine learning models, algorithms, software, or other tools. Crisil Ratings takes no responsibility for such unauthorized copies, modifications, derivative works, compilations or extractions of its [report/ work products] and shall not be held liable for any errors, omissions or inaccuracies in such copies, modifications, derivative works, compilations or extractions. Such acts will also be in breach of Crisil Ratings' intellectual property rights or contrary to the laws of India and Crisil Ratings shall have the right to take appropriate actions, including legal actions against any such breach.

Crisil Ratings uses the prefix 'PP-MLD' for the ratings of principal-protected market-linked debentures (PPMLD) with effect from November 1, 2011, to comply with the SEBI circular, "Guidelines for Issue and Listing of Structured Products/Market Linked Debentures". The revision in rating symbols for PPMLDs should not be construed as a change in the rating of the subject instrument. For details on Crisil Ratings' use of 'PP-MLD' please refer to the notes to Rating scale for Debt Instruments and Structured Finance Instruments at the following link: <https://www.crisilratings.com/en/home/our-business/ratings/credit-ratings-scale.html>

ICRA/Mindspace Business Parks REIT/19062026/3
Date: June 19, 2026

Preeti Chheda
Chief Financial Officer
Mindspace Business Parks REIT,
 Raheja Tower,
 Plot C-30, Block G,
 Next to Bank of Baroda,
 Bandra Kurla Complex,
 Bandra (E), Mumbai – 400 051

Dear Madam,
Re: ICRA's Credit Rating for below mentioned Instruments of Mindspace Business Parks REIT

As per the Rating Agreement/Statement of Work executed with ICRA Limited, ICRA's Rating Committee has taken the following rating actions for the mentioned instruments of your company.

Instrument	Rated Amount (Rs. crore)	Rating Action ¹
Issuer Rating	-	[ICRA]AAA (Stable); Reaffirmed
Total	-	

The aforesaid rating(s) will become due for surveillance within one year from the date of rating communication letter. However, ICRA reserves the right to review and/or, revise the above rating(s) at any time based on new information becoming available, or the required information not being available, or other circumstances that ICRA believes could have an impact on the rating(s). Therefore, request the lenders and investors to visit ICRA website at www.icra.in for latest rating(s) of the company.

The rating(s) are specific to the terms and conditions of the instruments as indicated to us by you, and any change in the terms or size of the same would require a review of the rating(s) by us. In case there is any change in the terms and conditions or the size of the rated instrument, the same must be brought to our notice before the instrument is used by you. In the event such changes occur after the rating(s) have been assigned by us and their use has been confirmed by you, the rating(s) would be subject to our review, following which there could be a change in the rating(s) previously assigned. Notwithstanding the foregoing, any change in the over-all limit of the instrument from that specified in this letter, would constitute an enhancement that would not be covered by or under the said Rating Agreement.

The rating(s) assigned must be understood solely as an opinion and should not be treated, or cause to be treated, as recommendation to buy, sell, or hold the rated instrument availed/issued by your company.

You are also requested to forthwith inform us about any default or delay in repayment of interest or principal amount of the instrument rated, as above, or any other debt instruments/ borrowing and keep us informed of any other developments which may have a direct or indirect impact on the debt servicing capability of the company including any proposal for re-schedulement or postponement of the repayment programmes of the dues/ debts of the company with any lender(s) / investor(s), or occurrence of any significant development that could impact the ability of the company to raise funds such as restriction imposed by any authority from raising funds through issuance of debt securities

¹ Complete definitions of the ratings assigned are available at www.icra.in.



through electronic bidding system. Further, you are requested to inform us immediately as and when the borrowing limit for the instrument rated, as above, or as prescribed by the regulatory authority(ies) is exceeded.

We look forward to your communication and assure you of our best services.

With kind regards,
Yours sincerely,
For ICRA Limited

**VALAPREDDY
ANUPAMA
REDDY**

Digitally signed by
VALAPREDDY ANUPAMA
REDDY
Date: 2026.06.19 15:59:23
+05'30'

Anupama Reddy
Vice President and Co-Group Head
anupama.reddy@icraindia.com

ICRA/Mindspace Business Parks REIT/19062026/1

Date: June 19, 2026

Preeti Chheda
Chief Financial Officer
Mindspace Business Parks REIT,
 Raheja Tower,
 Plot C-30, Block G,
 Next to Bank of Baroda,
 Bandra Kurla Complex,
 Bandra (E), Mumbai – 400 051

Dear Madam,

Re: ICRA’s Credit Rating for below mentioned instruments of Mindspace Business Parks REIT

As per the Rating Agreement/Statement of Work executed with ICRA Limited, ICRA’s Rating Committee has taken the following rating actions for the mentioned instruments of your company.

Instrument	Rated Amount (Rs. crore)	Rating Action¹
Non-Convertible Debenture	7,600.0	[ICRA]AAA (Stable); Reaffirmed
Non-Convertible Debenture*	-	[ICRA]AAA (Stable); Reaffirmed and withdrawn
Proposed Non-convertible Debenture	890.0	[ICRA]AAA (Stable); Reaffirmed
Total	8,490.0	

**Rs. 550.0 crore of NCD has been reaffirmed and withdrawn*

Once the instrument is issued, the rating is valid throughout the life of the captioned programme until withdrawn. However, ICRA reserves the right to review and/or, revise the above rating(s) at any time based on new information becoming available, or the required information not being available, or other circumstances that ICRA believes could have an impact on the rating(s). Therefore, request the lenders and investors to visit ICRA website at www.icra.in for latest rating(s) of the company.

The rating(s) are specific to the terms and conditions of the instruments as indicated to us by you, and any change in the terms or size of the same would require a review of the rating(s) by us. In case there is any change in the terms and conditions or the size of the rated instrument, the same must be brought to our notice before the instrument is used by you. In the event such changes occur after the rating(s) have been assigned by us and their use has been confirmed by you, the rating(s) would be subject to our review, following which there could be a change in the rating(s) previously assigned. Notwithstanding the foregoing, any change in the over-all limit of the instrument from that specified in this letter, would constitute an enhancement that would not be covered by or under the said Rating Agreement.

The rating(s) assigned must be understood solely as an opinion and should not be treated, or cause to be treated, as recommendation to buy, sell, or hold the rated [Instrument] availed/issued by your company.

You are also requested to forthwith inform us about any default or delay in repayment of interest or principal amount of the instrument rated, as above, or any other debt instruments/ borrowing and keep us informed of any other developments which may have a direct or indirect impact on the debt servicing capability of the company including any proposal for re-schedulement or postponement of the repayment programmes of the dues/ debts of the company with any lender(s) / investor(s), or occurrence of any significant development that could impact the ability of the company to raise funds such as restriction imposed by any authority from raising funds through issuance of debt

¹ Complete definitions of the ratings assigned are available at www.icra.in.



securities through electronic bidding system. Further, you are requested to inform us immediately as and when the borrowing limit for the instrument rated, as above, or as prescribed by the regulatory authority(ies) is exceeded.

In line with SEBI Circular No. SEBI/HO/DDHS/DDHS-PoD-3/P/CIR/2024/160 dated November 18, 2024, issuers are encouraged to utilize the penny-drop verification service as provided by banks. This measure is intended to prevent payment failures when disbursing principal and/or interest to respective investors or debenture holders.

Penny-drop verification serves as an efficient method for confirming the bank account details of persons designated to receive payments. Once an account has been verified through this facility, it can be used for subsequent transactions related to interest and principal payments, thereby ensuring successful remittance and avoiding failure.

We look forward to your communication and assure you of our best services.

With kind regards,
Yours sincerely,
For ICRA Limited

VALAPREDDY
ANUPAMA REDDY

Digitally signed by VALAPREDDY
ANUPAMA REDDY
Date: 2026.06.19 15:58:41 +05'30'

Anupama Reddy
Vice President and Co-Group Head
anupama.reddy@icraindia.com

ICRA/MindSpace Business Parks REIT/19062026/2

Date: June 19, 2026

Preeti Chheda
Chief Financial Officer
MindSpace Business Parks REIT,
 Raheja Tower,
 Plot C-30, Block G,
 Next to Bank of Baroda,
 Bandra Kurla Complex,
 Bandra (E), Mumbai – 400 051

Dear Madam,

Re: ICRA's Credit Rating for below mentioned instruments of MindSpace Business Parks REIT

As per the Rating Agreement/Statement of Work executed with ICRA Limited, ICRA's Rating Committee has taken the below rating actions for the mentioned instruments of your company.

Instrument	Rated Amount (Rs. crore)	Rating Action¹
Commercial Paper Programme[^]	3,000.0	[ICRA]A1+; Reaffirmed/assigned for enhanced amount
Total	3,000.0	

[^]Of the total of Rs. 3000 crore CPs, Rs. 1,300 crore of CPs are listed and remaining are proposed to be listed

However, ICRA reserves the right to review and/or, revise the above Rating(s) at any time based on new information becoming available, or the required information not being available, or other circumstances that ICRA believes could have an impact on the Rating(s). Therefore, request the lenders and Investors to visit ICRA website at www.icra.in for latest Rating(s) of the Company.

The Rating(s) are specific to the terms and conditions of the instruments as indicated to us by you, and any change in the terms or size of the same would require a review of the Rating(s) by us. In case there is any change in the terms and conditions or the size of the rated instrument, the same must be brought to our notice before the instrument is used by you. In the event such changes occur after the Rating(s) have been assigned by us and their use has been confirmed by you, the Rating(s) would be subject to our review, following which there could be a change in the Rating(s) previously assigned. Notwithstanding the foregoing, any change in the over-all limit of the instrument from that specified in this letter, would constitute an enhancement that would not be covered by or under the said Rating Agreement.

Additionally, we wish to highlight the following with respect to the Rating(s):

- (a) If the instrument rated, as above, is not issued by you within a period of 3 months from the date of this letter, the Rating(s) would need to be revalidated before issuance;
- (b) Once the instrument is issued, the rating is valid throughout the life of the captioned programme (which shall have a maximum maturity of twelve months from the date of the issuance of the instrument).

The Rating(s), as aforesaid, however, should not be treated as a recommendation to buy, sell or hold rated instrument issued by you. The Rating(s) is restricted to the rated amount mentioned. In case, you propose to enhance the size of the rated instrument, the same would require to be rated afresh. ICRA does not assume any responsibility on its part,

¹ Complete definitions of the ratings assigned are available at www.icra.in.



for any liability, that may arise consequent to your not complying with any eligibility criteria, applicable from time to time, for issuance of rated instrument.

You are also requested to forthwith inform us about any default or delay in repayment of interest or principal amount of the instrument rated, as above, or any other debt instruments/ borrowing and keep us informed of any other developments which may have a direct or indirect impact on the debt servicing capability of the company including any proposal for re-schedulement or postponement of the repayment programmes of the dues/ debts of the company with any lender(s) / investor(s), or occurrence of any significant development that could impact the ability of the company to raise funds such as restriction imposed by any authority from raising funds through issuance of debt securities through electronic bidding system. Further, you are requested to inform us immediately as and when the borrowing limit for the instrument rated, as above, or as prescribed by the regulatory authority(ies) is exceeded.

In line with SEBI Circular No. SEBI/HO/DDHS/DDHS-PoD-3/P/CIR/2024/160 dated November 18, 2024, issuers are encouraged to utilize the penny-drop verification service as provided by banks. This measure is intended to prevent payment failures when disbursing principal and/or interest to respective investors or debenture holders.

Penny-drop verification serves as an efficient method for confirming the bank account details of persons designated to receive payments. Once an account has been verified through this facility, it can be used for subsequent transactions related to interest and principal payments, thereby ensuring successful remittance and avoiding failure.

We look forward to your communication and assure you of our best services.

With kind regards,
Yours sincerely,
For ICRA Limited

**VALAPREDDY
ANUPAMA
REDDY**

Digitally signed by
VALAPREDDY ANUPAMA
REDDY
Date: 2026.06.19 15:59:03
+05'30'

Anupama Reddy
Vice President and Co-Group Head
anupama.reddy@icraindia.com

June 19, 2026

Mindspace Business Parks REIT: Rating reaffirmed and assigned for CP; reaffirmed for existing limits and reaffirmed & withdrawn for Rs. 550.00-crore NCDs

Summary of rating action

Instrument*	Previous rated amount (Rs. crore)	Current rated amount (Rs. crore)	Rating action
Issuer Rating	-	-	[ICRA]AAA (Stable); Reaffirmed
Non-Convertible Debenture	2,340.0	2,340.0	[ICRA]AAA (Stable); Reaffirmed
Non-Convertible Debenture	550.0	0.0	[ICRA]AAA (Stable); Reaffirmed and withdrawn
Non-convertible Debenture	500.0	500.0	[ICRA]AAA (Stable); Reaffirmed
Non-convertible Debenture	150.0	150.0	[ICRA]AAA (Stable); Reaffirmed
Non-convertible Debenture	500.0	500.0	[ICRA]AAA (Stable); Reaffirmed
Non-convertible Debenture	600.0	600.0	[ICRA]AAA (Stable); Reaffirmed
Non-convertible Debenture	550.0	550.0	[ICRA]AAA (Stable); Reaffirmed
Non-convertible Debenture	1460.0	1460.0	[ICRA]AAA (Stable); Reaffirmed
Non-convertible Debenture	1000.0	1000.0	[ICRA]AAA (Stable); Reaffirmed
Non-convertible Debenture	500.0	500.0	[ICRA]AAA (Stable); Reaffirmed
Proposed Non-convertible Debenture	890.0	890.0	[ICRA]AAA (Stable); Reaffirmed
Commercial Paper Programme^	2,500.0	3,000.0	[ICRA]A1+; Reaffirmed/assigned for enhanced amount
Total	11,540.0	11,490.0	

*Instrument details are provided in Annexure II; ^Of the total of Rs. 3,000 crore CPs, Rs. 1,300 crore of CPs are listed and remaining are proposed to be listed

Rationale

The rating action for Mindspace Business Parks REIT (MindSpace REIT) favourably factors in its strong business profile with well diversified and large portfolio of assets, along with expected sustenance of healthy committed occupancy in the medium term and comfortable leverage levels. The committed occupancy for the completed area improved to 94.0% as of March 2026 (91.2% as of March 2025). The ratings note its large and diversified portfolio of assets with office space, including completed area of 32.0 million square feet (msf), and under-construction area/future planned development of 7.3 msf as of March 2026. MindSpace REIT's portfolio is spread across major cities such as Mumbai, Hyderabad, Pune and Chennai, with a reputed and diversified tenant mix comprising leading multi-national and Indian corporates. The top 10 tenants generated 32.7% of the gross contracted rentals as of March 2026.

Recently MindSpace REIT has announced acquisition of Commerzone Pallikaranai, Chennai (100% stake) in March 2026 and International Tech Park, Chennai (51% stake) in April 2026. The proposed CPs are expected to be deployed towards acquisition, growth capex or refinancing of existing debt. Despite expected increase in debt levels due to acquisition of assets, the leverage remains comfortable with an estimated loan to asset value (LTV)¹ of 28.7% compared to 24.3% as of March 2026. Based on its capital expenditure/inorganic growth plans, ICRA expects the total external debt/annualised NOI to remain at less than 5 times (4.3 times as of March 31, 2026) and LTV to remain below 33% in the medium term. ICRA will continue to monitor the future asset acquisitions and their consequent impact on the leverage. Comfort, however, is drawn from the proven track

¹ For the purpose of LTV calculation, Net Debt is post accounting and minority adjustments with market value as on March 31, 2026, based on the valuation report. Gross LTV stood at 27.3% as on March 31, 2026

record and the experienced management of the REIT sponsor, K Raheja Corp Group (KRC), as well as the REIT manager K Raheja Corp Investment Managers Private Limited (formerly known as K Raheja Corp Investment Managers LLP (KRCIML)) and the exceptional financial flexibility of Mindspace REIT.

Part of Mindspace REIT's debt, at the consolidated level, is in the form of CPs and NCDs with bullet repayments at the end of their maturity period, exposing the REIT to refinancing risk. This risk is mitigated to an extent by the tranche repayment of the issuances, strong liquidity position with cash and cash equivalents of Rs. 1,217.6 crore and unutilised overdraft/LRD facilities of Rs. 595.2 crore as of March 2026, which are expected to be available to meet any exigencies. Tenant leases contributing to 5.3% and 7% of the gross contracted rentals will be due for expiry in FY2027 and FY2028 respectively. However, the risk is partially mitigated by the reputed tenant profile and established track record of the K Raheja Corp Group in the commercial real estate industry.

ICRA expects that Mindspace REIT's credit profile will be supported by REIT regulations that restrict the extent of under construction assets in the portfolio to less than 20% of the asset value and the cap on leverage at 49% of the asset value.

ICRA has withdrawn the rating assigned to the NCD of Rs. 550.0 crore of the REIT, as the same is fully redeemed, and is in accordance with ICRA's policy on withdrawal of ratings

The Stable outlook reflects ICRA's opinion that the Trust will benefit from its large, diversified and stable operational portfolio, the anticipated growth from assets currently under development and the expected comfortable financial risk profile.

Key rating drivers and their description

Credit strengths

Well-diversified and large portfolio of assets with strong tenant profile – The asset portfolio under the REIT includes some of the major business parks of Mumbai, Hyderabad, Pune and Chennai, with a reputed and diversified tenant mix comprising leading multi-nationals and Indian corporates, wherein the top 10 tenants generate 32.7% of the gross contracted rentals as of March 2026. The asset portfolio of the REIT includes completed office space area of 32.0 msf, and under-construction area/future planned development of 7.3 msf as of March 2026. The completed area reported a committed occupancy of 94.0% as of March 2026 (91.2% as of March 2025), supported by long-term lease agreements and a good track record of tenant stickiness owing to competitive rentals in most of the assets.

Comfortable leverage – Recently Mindspace REIT has announced acquisition of Commerzone Pallikaranai, Chennai (100% stake) in March 2026 and International Tech Park, Chennai (51% stake) in April 2026. The proposed CPs are expected to be deployed towards acquisition, growth capex or refinancing of existing debt. Despite expected increase in debt levels due to acquisition of assets, the leverage remains comfortable with estimated loan to asset value (LTV) of 28.7% compared to 24.3% as of March 2026. Based on its capital expenditure/inorganic growth plans, ICRA expects the total external debt/annualised NOI to remain at less than 5 times (4.3 times as of March 31, 2026) and LTV to remain below 33% in the medium term.

Established track record of sponsor and REIT manager – The REIT manager and sponsor are a part of KRC, which has considerable experience in developing and managing commercial real estate projects. KRC is one of India's leading groups in the real estate development and retail business, with experience of over four decades in developing and operating assets across commercial, hospitality, retail and residential segments.

Credit challenges

Exposure to refinancing risk – Part of Mindspace REIT's debt, at the consolidated level, is in the form of CPs and NCDs with bullet repayments at the end of their maturity period, exposing the REIT to refinancing risk. This risk is mitigated to an extent by the tranche repayment of the issuances, strong liquidity position with cash and cash equivalents of Rs. 1,217.6 crore and

unutilised overdraft/LRD facilities of Rs. 595.2 crore as of March 2026, which are expected to be available to meet any exigencies.

Vulnerability of commercial real estate sector to cyclicity – The company remains exposed to the inherent cyclicity in the real estate industry and vulnerability to external factors. ICRA notes that tenant leases contributing to 5.3% and 7% of the gross contracted rentals will be due for expiry in FY2027 and FY2028 respectively. However, the risk is partially mitigated by reputed tenants with strong businesses and established track record of the K Raheja Corp Group in the commercial real estate industry.

Environmental and social risks

Environmental considerations – The real estate segment is exposed to risks of increasing environmental norms affecting operating costs, including higher costs of raw materials such as building materials and cost of compliance with pollution control regulations. Environmental clearances are required for commencement of projects and lack of timely approvals can impact its business operations. The effect of changing environmental regulations on licenses for property development could also create credit risks.

Social considerations – The downside social risks faced by REITs like Mindspace could be said to be low. The demand for commercial office space, particularly those with good ancillary infrastructure and connectivity, has been growing in India as the service economy expands. While there could be societal trends like preference for work-from-home, which could weigh on demand, on balance, the tailwinds for commercial real estate remain reasonably strong. Further, rapid urbanisation and a large working age population will support the demand for commercial real estate in India and benefit REITs like Mindspace.

Liquidity position: Strong

The liquidity position of the REIT is supported by stable rental income from the underlying assets and low operational expenditure in the leasing business. Healthy fund flow from operations will be adequate to cover the total debt servicing obligations. Additionally, the REIT had cash and cash equivalents of Rs. 1,217.6 crore and unutilised overdraft/LRD facilities of Rs. 595.2 crore as of March 2026, which supports the liquidity profile

Rating sensitivities

Positive factors – Not Applicable.

Negative factors – Higher-than-anticipated borrowing that increases the LTV higher than 40%, on a sustained basis, or decline in the committed occupancy to lower than 80%, on a sustained basis, may trigger a rating downgrade. Any non-adherence to the debt structure may also lead to a rating downgrade.

Analytical approach

Analytical approach	Comments
Applicable rating methodologies	Corporate Credit rating methodology Real Estate Investment Trusts (REITs) Policy on Withdrawal of Credit Ratings
Parent/Group support	Not Applicable
Consolidation/Standalone	For arriving at the ratings, ICRA has consolidated the financials of Mindspace REIT and its subsidiaries as detailed in annexure III.

About the company

Mindspace REIT is a Real Estate Investment Trust listed in India under the SEBI Real Estate Investment Trust Regulations, 2014. It is incorporated as a registered trust and listed through a public issue of units. The sponsor of Mindspace REIT is the K Raheja Corp Group, which has contributed shares in eight SPVs to the REIT in lieu of units in the latter. Mindspace REIT primarily holds interests in rental yielding of commercial real estate assets (Grade-A office portfolio). The REIT also houses a facility management division in one of the SPVs. The asset portfolio of the REIT has a total leasable area of 39.3 msf, including a completed area of 32.0 msf, and under-construction area/area for future planned development of 7.3 million sqft as of March 31, 2026.

Key financial indicators (audited)

Consolidated	FY2024	FY2025	FY2026
Operating income	2429.2	2596.1	3216.3
PAT	561.2	513.7	694.3
OPBDIT/OI	72.1%	72.8%	75.8%
PAT/OI	23.1%	19.8%	21.6%
Total outside liabilities/Tangible net worth (times)	0.60	0.8	1.00
Total debt/OPBDIT (times)	4.0	5.4	5.3
Interest coverage (times)	3.8	3.4	2.9

Source: Company, ICRA Research; All ratios as per ICRA's calculations; Amount in Rs. crore

PAT: Profit after tax; OPBDIT: Operating profit before depreciation, interest, taxes and amortisation

Status of non-cooperation with previous CRA: Not applicable

Any other information:

The company also faces prepayment risk, given the possibility of debt acceleration upon the breach of covenants, including financial covenants, operating covenants and rating linked covenants. Upon failure to meet the covenants, if the company is unable to get waivers from the lenders/investors or the lenders/investors do not provide it with adequate time to arrange for alternative funding to pay off the accelerated loans, the rating would face pressure.



Rating history for past three years

Current (FY2027)			Chronology of rating history for the past 3 years						
Instrument	Type	Amount rated (Rs. crore)	Jun 19, 2026	FY2026		FY2025		FY2024	
				Date	Rating	Date	Rating	Date	Rating
Issuer rating	Long-term	-	[ICRA]AAA (Stable)	Mar 18, 2026	[ICRA]AAA (Stable)	Feb 10, 2025	[ICRA]AAA (Stable)	Feb 28, 2024	[ICRA]AAA (Stable)
				Oct 27, 2025	[ICRA]AAA (Stable)	Dec 17, 2024	[ICRA]AAA (Stable)	Aug 30, 2023	[ICRA]AAA (Stable)
				July 30, 2025	[ICRA]AAA (Stable)	Nov 08, 2024	[ICRA]AAA (Stable)	May 23, 2023	[ICRA]AAA (Stable)
				June 09, 2025	[ICRA]AAA (Stable)	June 19, 2024	[ICRA]AAA (Stable)	-	-
				Apr 17, 2025	[ICRA]AAA (Stable)	Apr 30, 2024	[ICRA]AAA (Stable)	-	-
Non-Convertible Debenture	Long-term	2,340.00	[ICRA]AAA (Stable)	Mar 18, 2026	[ICRA]AAA (Stable)	Feb 10, 2025	[ICRA]AAA (Stable)	Feb 28, 2024	[ICRA]AAA (Stable)
				Oct 27, 2025	[ICRA]AAA (Stable)	Dec 17, 2024	[ICRA]AAA (Stable)	Aug 30, 2023	[ICRA]AAA (Stable)
				July 30, 2025	[ICRA]AAA (Stable)	Nov 08, 2024	[ICRA]AAA (Stable)	May 23, 2023	[ICRA]AAA (Stable)
				June 09, 2025	[ICRA]AAA (Stable)	June 19, 2024	[ICRA]AAA (Stable)	-	-
				Apr 17, 2025	[ICRA]AAA (Stable)	Apr 30, 2024	[ICRA]AAA (Stable)	-	-
Non-Convertible Debenture	Long-term	550.0	[ICRA]AAA (Stable); reaffirmed and withdrawn	Mar 18, 2026	[ICRA]AAA (Stable)	Feb 10, 2025	[ICRA]AAA (Stable)	Feb 28, 2024	[ICRA]AAA (Stable)
				Oct 27, 2025	[ICRA]AAA (Stable)	Dec 17, 2024	[ICRA]AAA (Stable)	Aug 30, 2023	[ICRA]AAA (Stable)
				July 30, 2025	[ICRA]AAA (Stable)	Nov 08, 2024	[ICRA]AAA (Stable)	May 23, 2023	[ICRA]AAA (Stable)
				June 09, 2025	[ICRA]AAA (Stable)	June 19, 2024	[ICRA]AAA (Stable)	-	-
				Apr 17, 2025	[ICRA]AAA (Stable)	Apr 30, 2024	[ICRA]AAA (Stable)	-	-
Non convertible debenture	Long-term	-	-	-	-	Feb 10, 2025	[ICRA]AAA (Stable); withdrawn	-	-
				-	-	Dec 17, 2024	[ICRA]AAA (Stable)	-	-
				-	-	Nov 08, 2024	[ICRA]AAA (Stable)	-	-
				-	-	June 19, 2024	[ICRA]AAA (Stable)	-	-
				-	-	Apr 30, 2024	[ICRA]AAA (Stable)	-	-
Non-convertible Debenture	Long-term	500.0	[ICRA]AAA (Stable)	Mar 18, 2026	[ICRA]AAA (Stable)	Feb 10, 2025	[ICRA]AAA (Stable)	Feb 28, 2024	[ICRA]AAA (Stable)
				Oct 27, 2025	[ICRA]AAA (Stable)	Dec 17, 2024	[ICRA]AAA (Stable)	-	-
				July 30, 2025	[ICRA]AAA (Stable)	Nov 08, 2024	[ICRA]AAA (Stable)	-	-
				June 09, 2025	[ICRA]AAA (Stable)	June 19, 2024	[ICRA]AAA (Stable)	-	-
				Apr 17, 2025	[ICRA]AAA (Stable)	Apr 30, 2024	[ICRA]AAA (Stable)	-	-
Non-convertible Debenture	Long-term	150.0	[ICRA]AAA (Stable)	Mar 18, 2026	[ICRA]AAA (Stable)	Feb 10, 2025	[ICRA]AAA (Stable)	-	-



Current (FY2027)			Chronology of rating history for the past 3 years						
Instrument	Type	Amount rated (Rs. crore)	FY2026		FY2025		FY2024		
			Jun 19, 2026	Date	Rating	Date	Rating	Date	Rating
				Oct 27, 2025	[ICRA]AAA (Stable)	Dec 17, 2024	[ICRA]AAA (Stable)	-	-
				July 30, 2025	[ICRA]AAA (Stable)	Nov 08, 2024	[ICRA]AAA (Stable)	-	-
				June 09, 2025	[ICRA]AAA (Stable)	June 19, 2024	[ICRA]AAA (Stable)	-	-
				Apr 17, 2025	[ICRA]AAA (Stable)	-	-	-	-
Non-convertible Debenture	Long-term	500.0	[ICRA]AAA (Stable)	Mar 18, 2026	[ICRA]AAA (Stable)	Feb 10, 2025	[ICRA]AAA (Stable)	-	-
				Oct 27, 2025	[ICRA]AAA (Stable)	Dec 17, 2024	[ICRA]AAA (Stable)	-	-
				July 30, 2025	[ICRA]AAA (Stable)	-	-	-	-
				June 09, 2025	[ICRA]AAA (Stable)	-	-	-	-
				Apr 17, 2025	[ICRA]AAA (Stable)	-	-	-	-
Non-convertible Debenture	Long-term	600.0	[ICRA]AAA (Stable)	Mar 18, 2026	[ICRA]AAA (Stable)	Feb 10, 2025	[ICRA]AAA (Stable)	-	-
				Oct 27, 2025	[ICRA]AAA (Stable)	Dec 17, 2024	[ICRA]AAA (Stable)	-	-
				July 30, 2025	[ICRA]AAA (Stable)	Nov 08, 2024	[ICRA]AAA (Stable)	-	-
				June 09, 2025	[ICRA]AAA (Stable)	-	-	-	-
				Apr 17, 2025	[ICRA]AAA (Stable)	-	-	-	-
Non-convertible Debenture	Long-term	550.0	[ICRA]AAA (Stable)	Mar 18, 2026	[ICRA]AAA (Stable)	-	-	-	-
				Oct 27, 2025	[ICRA]AAA (Stable)	-	-	-	-
				July 30, 2025	[ICRA]AAA (Stable)	-	-	-	-
				June 09, 2025	[ICRA]AAA (Stable)	-	-	-	-
				Apr 17, 2025	[ICRA]AAA (Stable)	-	-	-	-
Non-convertible Debenture	Long-term	1460.0	[ICRA]AAA (Stable)	Mar 18, 2026	[ICRA]AAA (Stable)	-	-	-	-
				Oct 27, 2025	[ICRA]AAA (Stable)	-	-	-	-
				July 30, 2025	[ICRA]AAA (Stable)	-	-	-	-
Non-convertible Debenture	Long-term	1000.0	[ICRA]AAA (Stable)	Mar 18, 2026	[ICRA]AAA (Stable)	-	-	-	-
				Oct 27, 2025	[ICRA]AAA (Stable)	-	-	-	-
Non-convertible Debenture	Long-term	500.0	[ICRA]AAA (Stable)	Mar 18, 2026	[ICRA]AAA (Stable)	-	-	-	-
Proposed Non-convertible Debenture	Long-term	700.0	[ICRA]AAA (Stable)	Mar 18, 2026	[ICRA]AAA (Stable)	-	-	-	-



Current (FY2027)			Chronology of rating history for the past 3 years						
Instrument	Type	Amount rated (Rs. crore)	FY2026		FY2025		FY2024		
			Jun 19, 2026	Date	Rating	Date	Rating	Date	Rating
Proposed Non-convertible Debenture	Long-term	190.0	[ICRA]AAA (Stable)	Mar 18, 2026	[ICRA]AAA (Stable)	-	-	-	-
				Oct 27, 2025	[ICRA]AAA (Stable)	-	-	-	-
				July 30, 2025	[ICRA]AAA (Stable)	-	-	-	-
Commercial Paper Programme [^]	Short-term	3,000.0	[ICRA]A1+	Mar 18, 2026	[ICRA]A1+	Feb 10, 2025	[ICRA]A1+	Feb 28, 2024	[ICRA]A1+
				Oct 27, 2025	[ICRA]A1+	Dec 17, 2024	[ICRA]A1+	Aug 30, 2023	[ICRA]A1+
				July 30, 2025	[ICRA]A1+	Nov 08, 2024	[ICRA]A1+	May 23, 2023	[ICRA]A1+
				June 09, 2025	[ICRA]A1+	June 19, 2024	[ICRA]A1+	-	-
				Apr 17, 2025	[ICRA]A1+	Apr 30, 2024	[ICRA]A1+	-	-

[^]Of the total of 3000 crore CPs, Rs. 1,300 crore of CPs are listed and remaining are proposed to be listed

Annexure I: Disclosure pursuant to the SEBI Circular SEBI/HO/DDHS/DDHS-PoD-2/I/4685/2026 dated February 10,2026

ICRA-rated instruments fall under the regulatory purview of various Financial Sector Regulators (FSRs), as under:

Sr. No.	Instrument	FSR
1	Listed/Proposed to be listed Bonds/Debentures/Preference Shares (all securities)	SEBI
2	Unlisted/Proposed to be unlisted Bonds/Debentures/ Preference share (all securities)	MCA
3	Listed PTCs / Securitisation Notes (originated by entities regulated by RBI) (*)	SEBI
4	Listed PTCs / Securitisation Notes (originated by entities not regulated by RBI) (*)	SEBI
5	Unlisted PTCs / Securitisation Notes (originated by entities regulated by RBI) (*)	RBI
6	Listed Commercial Paper and NCDs with original maturity less than 1 year	RBI
7	Unlisted Commercial Paper and NCDs with original maturity less than 1 year	RBI
8	Loan Facilities (Fund/Non-Fund Based) from Bank / NBFCs/ NHB/ FIs (\$))	RBI
9	External Commercial Borrowings/Loans from overseas branches of Indian Banks/other similar borrowings	RBI
10	Certificates of Deposit	RBI
11	Fixed Deposits raised by NBFCs, Banks, HFCs, FIs	RBI
12	Fixed Deposits raised by corporates other than NBFCs, Banks, HFCs, FIs	MCA
13	Inter Corporate Deposits/Loans extended by Corporates	MCA
14	Listed Security Receipts	SEBI
15	Unlisted Security Receipts	RBI
16	Unlisted PTCs / Securitisation Notes (originated by entities not regulated by RBI) (*)	Investor-side Regulator such as IRDAI, PFRDA (%)

(*) Includes securitisation transactions involving assignee payout, acquirer's payout.

(\$) Includes bank facilities such as liquidity facility, second loss facility that are part of securitisation transactions.

(%) These ratings were assigned prior to the introduction of SEBI CRA Circular dated Feb 10, 2026, and accordingly, investor side FSRs have been mentioned.

Other activities offered by ICRA fall under the regulatory purview of various FSRs, as under:

Sr. No.	Activity Name	FSR
1	Credit Ratings for Capital Protection Oriented Schemes (by Mutual Funds and AIFs)	SEBI
2	Credit quality ratings (CQRs) for Mutual Fund Schemes and Schemes of AIFs	SEBI
3	Independent Credit Evaluation (ICE)	RBI
4	Expected Loss Ratings (For Loan Facilities [Fund/Non-Fund based] from Banks/NBFCs/NHB/FIs)	RBI
5	Expected Loss Ratings (Listed / Proposed to be listed Bonds / Debentures / Preference Shares (all securities))	SEBI
6	Expected Loss Ratings (Unlisted / Proposed to be unlisted Bonds/ Debentures / Preference Shares (all securities))	MCA
7	Credit Rating of Borrowing programme	(@)
8	Issuer Ratings	(#)
9	Monitoring Agency	SEBI
10	Research activities, incidental to rating such as research for Economy & Industries (permitted by SEBI vide SEBI Master Circular for CRAs)	NA

(@) The rated instrument may involve issuance of different instruments such as debt securities (listed or otherwise), bank loans, commercial paper (listed or otherwise), etc. The regulator of the instrument can only be determined upon issuance. Accordingly, ICRA shall capture the rated quantum details along with names of respective FSR in the press release(s) after the issuance(s) of the instruments.

(#) Since no instrument is being rated, FSR is not applicable. The rating scale and definitions stipulated in SEBI Master Circular for CRAs are being followed.

Disclosure: SEBI's grievance redressal/dispute resolution and SEBI investor protection mechanisms such as SCORES and ODR shall not be available for activities and instruments which fall under the regulatory purview of FSRs other than SEBI.

Complexity level of the rated instruments

Instrument	Complexity indicator
Issuer Rating	Not Applicable
Non-Convertible Debenture	Simple
Proposed Non-convertible Debenture	Simple
Commercial Paper Programme	Simple

The Complexity Indicator refers to the ease with which the returns associated with the rated instrument could be estimated. It does not indicate the risk related to the timely payments on the instrument, which is rather indicated by the instrument's credit rating. It also does not indicate the complexity associated with analysing an entity's financial, business, industry risks or complexity related to the structural, transactional or legal aspects. Details on the complexity levels of the instruments are available on ICRA's website: [Click here](#)

Annexure II: Instrument details

ISIN	Instrument name	Date of issuance	Coupon rate	Maturity	Amount rated (Rs. crore)	Current rating and outlook
INE0CCU07066	Non-convertible debenture	27-Jul-22	7.95%	27-Jul-27	500.0	[ICRA]AAA (Stable)
INE0CCU07074	Non-convertible debenture	14-Mar-23	8.02%	13-Apr-26	550.0	[ICRA]AAA (Stable); reaffirmed and withdrawn
INE0CCU07082	Non-convertible debenture	1-Jun-23	7.95%	30-Jun-25	500.0	[ICRA]AAA (Stable)
INE0CCU07090	Non-convertible debenture	11-Sep-23	8.05%	10-Dec-26	500.0	[ICRA]AAA (Stable)
INE0CCU07108	Non-convertible debenture	21-Mar-24	7.93%	20-Mar-27	340.0	[ICRA]AAA (Stable)
INE0CCU07116	Non-convertible debenture	13-May-24	7.96%	11-May-29	500.0	[ICRA]AAA (Stable)
INE0CCU07124	Non-convertible debenture	25-Jun-24	7.94%	24-Jun-31	650.0	[ICRA]AAA (Stable)
INE0CCU07132	Non-convertible debenture	26-Nov-24	7.54%	18-Feb-28	500.0	[ICRA]AAA (Stable)
INE0CCU07140	Non-convertible debenture	13-May-25	7.70%	10-May-30	600.0	[ICRA]AAA (Stable)
INE0CCU07157	Non-convertible debenture	20-Aug-25	7.41%	19-Aug-33	550.0	[ICRA]AAA (Stable)
INE0CCU07173	Non-convertible debenture	17-Nov-25	7.1485%	15-Nov-30	700.0	[ICRA]AAA (Stable)
INE0CCU07181	Non-convertible debenture	8-Dec-25	6.9601%	8-Dec-28	1200.0	[ICRA]AAA (Stable)
INE0CCU07199	Non-convertible debenture	5-Mar-26	7.1652%	5-Mar-29	560.0	[ICRA]AAA (Stable)
INE0CCU07207	Non-convertible debenture	6-May-26	7.63%	6-May-36	500.0	[ICRA]AAA (Stable)
NA	Proposed non-convertible debenture*	–	–	–	890.0	[ICRA]AAA (Stable)
NA	Issuer rating	–	–	–	–	[ICRA]AAA (Stable)
INE0CCU14120	Commercial paper	24-Apr-26	7.20%	05-Feb-27	950.0	[ICRA]A1+
INE0CCU14138	Commercial paper	30-Apr-26	6.95%	15-Sep-26	350.0	[ICRA]A1+
NA	Commercial paper^	–	–	–	1700.0	[ICRA]A1+

Source: Company; *Proposed to be listed; ^ Yet to be placed

Annexure III: List of entities considered for consolidated analysis

Company name	MindSPACE REIT Ownership	Consolidation approach
Intime Properties Limited	89%	Full Consolidation
Sundew Properties Limited	89%	Full Consolidation
K. Raheja IT Park (Hyderabad) Limited	89%	Full Consolidation
MindSPACE Business Parks Private Limited	100%	Full Consolidation
Gigaplex Estates Private Limited	100%	Full Consolidation
Avacado Properties & Trading (India) Private Limited	100%	Full Consolidation
KRC Infrastructure and Projects Private Limited	100%	Full Consolidation
Horizonview Properties Private Limited	100%	Full Consolidation
Sustain Properties Private Limited	100%	Full Consolidation
Sundew Real Estate Private Limited	100%	Full Consolidation
Pramaan Properties Private Limited	100%	Full Consolidation
Mack Soft Tech Pvt Ltd	100%	Full Consolidation
Energispace Power Private Limited	100%	Full Consolidation
Sycamore Properties Private Limited	100%	Full Consolidation
Content Properties Private Limited	100%	Full Consolidation
Radial IT Park Private Limited	51%	Full Consolidation

Source: Company; ICRA Research

ANALYST CONTACTS

Ashish Modani

+91 22 6169 3300

ashish.modani@icraindia.com

Anupama Reddy

+91 40 6939 6427

anupama.reddy@icraindia.com

Abhishek Lahoti

+91 40 6939 6433

abhishek.lahoti@icraindia.com

Mihir Gada

+91 22 6169 3326

mihir.gada@icraindia.com

RELATIONSHIP CONTACT

L. Shivakumar

+91 22 6114 3406

shivakumar@icraindia.com

MEDIA AND PUBLIC RELATIONS CONTACT

Ms. Naznin Prodhani

Tel: +91 124 4545 860

communications@icraindia.com

HELPLINE FOR BUSINESS QUERIES

+91-9354738909 (open Monday to Friday, from 9:30 am to 6 pm)

info@icraindia.com

ABOUT ICRA LIMITED

ICRA Limited was set up in 1991 by leading financial/investment institutions, commercial banks and financial services companies as an independent and professional investment Information and Credit Rating Agency.

Today, ICRA and its subsidiaries together form the ICRA Group of Companies (Group ICRA). ICRA is a Public Limited Company, with its shares listed on the Bombay Stock Exchange and the National Stock Exchange. The international Credit Rating Agency Moody's Investors Service is ICRA's largest shareholder.

For more information, visit www.icra.in

ICRA Limited



Registered Office

B-710, Statesman House, 148 Barakhamba Road, New Delhi-110001

Tel: +91 11 23357940-45



Branches

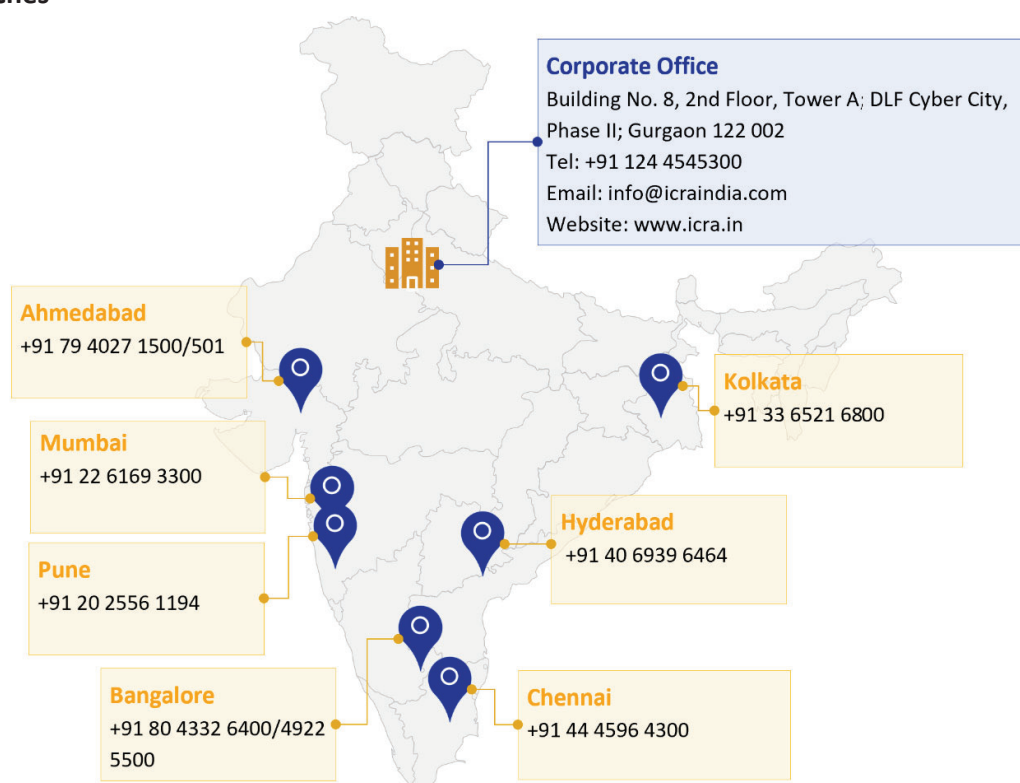

© Copyright, 2026 ICRA Limited. All Rights Reserved.

Contents may be used freely with due acknowledgement to ICRA.

ICRA ratings should not be treated as recommendation to buy, sell or hold the rated debt instruments. ICRA ratings are subject to a process of surveillance, which may lead to revision in ratings. An ICRA rating is a symbolic indicator of ICRA's current opinion on the relative capability of the issuer concerned to timely service debts and obligations, with reference to the instrument rated. Please visit our website www.icra.in or contact any ICRA office for the latest information on ICRA ratings outstanding. All information contained herein has been obtained by ICRA from sources believed by it to be accurate and reliable, including the rated issuer. ICRA however has not conducted any audit of the rated issuer or of the information provided by it. While reasonable care has been taken to ensure that the information herein is true, such information is provided 'as is' without any warranty of any kind, and ICRA in particular, makes no representation or warranty, express or implied, as to the accuracy, timeliness or completeness of any such information. Also, ICRA or any of its group companies may have provided services other than rating to the issuer rated. All information contained herein must be construed solely as statements of opinion, and ICRA shall not be liable for any losses incurred by users from any use of this publication or its contents.